NSW

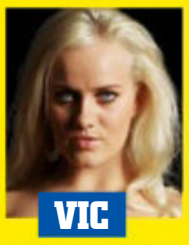
VIC

QLD

HOME GIRLS!

NSW

SA

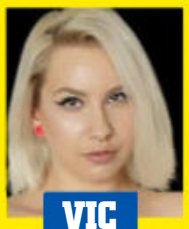
VIC

WIN! $1500 CASH*
*Excludes NZ residents

the Pictorial

100% AUSSIE

#1489
SEP 2, 2019
$6.95 NZ $7.45

UNRESTRICTED
M (Mature)
NOT RECOMMENDED FOR READERS UNDER 15 YEARS

BEST PORN BUMS!

10 superior posteriors

ABELLA

GIA

JESS

AJ

9 313006 001843 17

BAR UP!

OZ'S SEXIEST BARMAIDS!

P14

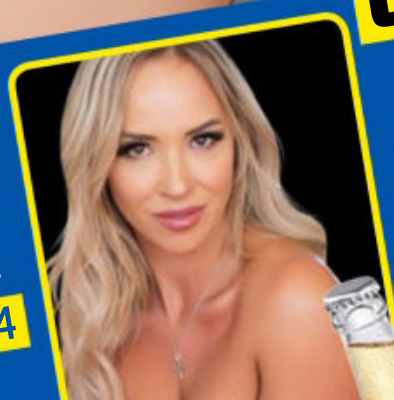

OFF CHOPS!

CELEBS ON THE TURPS!

P18

INTRODUCING

FLESHSKINS™ GRIP

CLASSIC FLESHLIGHT QUALITY AT A LOWER PRICE

CONTROL TIGHTNESS AND INTENSITY

ULTRA DISCREET AND COMPACT

ONE SIZE FITS ALL

LEARN MORE AT FLESHLIGHT.COM

FLESHLIGHT®

THE #1 SELLING MALE SEX TOY IN THE WORLD!

©2018 Interactive Life Forms, LLC. All rights reserved. Fleshlight, the stylized G logo and all associated logos and designs are trademarks or registered trademarks of Steve Shubin, used under license. All other trademarks or registered trademarks are property of their respective owners.

GOOD NIGHT & HAPPY WANKING!

Docs say a tug is nature's Valium

IN GREAT news for dozy grub-grabbers everywhere, a German health insurance company has advised everyone to KNOCK THE TOP OFF IT in order to get a good night's sleep.

And that includes the ladies – they've been told that TICKLING THE TACO at bed time is the best way to get forty winks, short of watching a Cate Blanchett fillum, and we wouldn't wish that on anyone.

The company, Germany's second biggest health insurer Barmer Krankenkasse, chucked out a Facebook post telling any of its customers that are having trouble visiting the land of nod should SORT THEMSELVES OUT, thusly:

"For pulsating nights... Masturbation helps you fall asleep. If you can't sleep again, just put your hand on yourself or get a toy to it, then sleep comes all by itself."

And there's a picture of a hand with some sort of FILTHY SEX TOY.

Daniel Freudenreich, a spokesman for Barmer, said the post was real, adding: "There are still topics that are often kept secret, even though they concern the vast majority of people."

You beaut little WANKER, Danny! Picture

OTHER SCIENCE NEWS THIS WEEK:

- BEER MAKES YOU SMARTER!
- IT'S NOT THE SIZE, IT'S WHAT YOU DO WITH IT!
- RED ONES GO FASTER!

REGULARS

8 WOBBLY WORLD **10** NEWS FLASH! **28** SICK PICS **31** SOOK
32 YOU'RE JOKING **34** READERS' WORLD **36** IN BED WITH KIKI
39 PIN-UP **46** SPOT THE DIFFERENCE **48** CHEEKYCROSS
50 MOVIECROSS **54** FUCK YARNS **57** HOME GIRLS **86** GO FACT YOURSELF

CONTACT US

WRITE TO The Picture, PO Box 4088, Sydney, NSW 2000
EMAIL picture@bauer-media.com.au
CALL (02) 9288 9686
facebook.com/picturemagazine

WE'RE ALL GOING ON A...

WUMBA HOLIDAY!

Daisy Watts enjoys tits-out travel

WE DON'T know about you, readers, but seeing Daisy Watts cavorting about wearing fuck-all in some exotic foreign joint makes us STIFF with envy.

'Cos while we're sitting here in the Aussie winter freezing our big, blue nuts off, the Pommy model is by some spiffy hotel pool getting up to GOD KNOWS WHAT, and we would REALLY like to be there with her.

See, when Daisy goes on holidays to trendy spots like Ibiza she always asks some of her spunky model mates like India Reynolds, Rosie

DAISY GETS
CRAZY!

WUMBA HOLIDAY!

Jones and Kelly Hall to tag along for company.

They all fly out there, get dressed in a couple of bits of string and a CORK, and get stuck into the HOOLIGAN SOUP.

And then it's FUCKEN ON, readers!

"We get really drunk and post loads of photos on Twitter," blabs Daisy BOOBILY.

"It's a game we have – we try to get as many naked snaps of our friends as we can. I've been caught out lots of times. There have been some very rude snaps of me that have had to be taken down."

Sounds heaps better than sitting at home huddled in front of a two-bar radiator watching re-runs of Home and Away, eh.

"Summer gives me the perfect excuse to wear no clothes," continues Daisy, oblivious to our FUCKEN SUFFERING.

"My ideal outfit involves wearing as little as I can get away with in public."

Hey, how about that – US TOO!

So save us a spot by the pool, Daisy – we'll be over as soon as we smash the change jar and find out how much a bus ticket to this Ibiza joint is. ■ Picture

GERMANY!

Nadine Jansen likes to give her H-cup titties a chance to warm themselves in the sun from time to time. After all, they've made the German model a fucken fortune!

SANTA CRUZ!

You'll notice this space-age zippin' around machine Kally is piloting in sunny California doesn't have any headlights. Luckily she brung her own. Impressive are they not?

LAS VEGAS!

Rosie's doing a beer run for the boys before the footy. Oh yeah, and they said bring snacks. But what's good to nibble on and goes well with beer? Titties, you bet!

GERMANY!

Paige was being chauffeured around town and the air-con wasn't working, so what's a girl to do? At least she made sure the guy up front doing the driving had a good day.

PRAGUE!

What is it about Czech chicks and cheap elastic – they can't seem to keep their clothes on for shit! Dakota Pink doesn't look too worried, but. Hasn't done her career any harm.

TORONTO!

Canada is known as being a friendly joint, so Zoey Lee, from just over the border in Washington, USA, tried her luck with a boob flash. They loved her! Yay Canada!

NEWS FLASH

THIS SHIT REALLY HAPPENED!

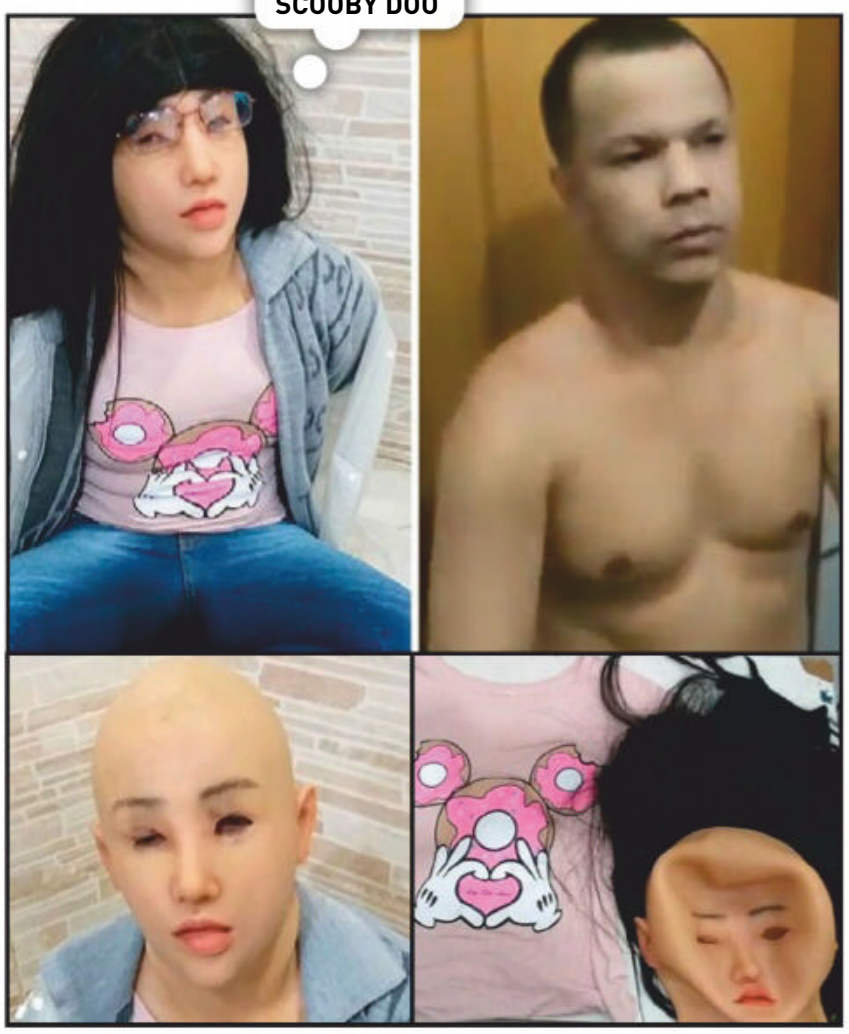

FACE OFF!

A BRAZILIAN gang leader tried to escape from prison by dressing up as his daughter when she visited him behind bars. Prison officials reckoned he looked a bit suss on the way out and pulled off his mask. Old mate says his plan was to leave his daughter in the prison – which won't get him nominated for Father of the Year any time soon.

If being a Pom wasn't bad enough

WHAT'S HIS NAME?

A FORMER soldier who changed his surname to 'Fu-Kennard' for a laugh says the joke has backfired after he was denied a passport. Kenny Fu-Kennard, 33, whose surname used to be Kennard, changed his name using a deed poll in 2016. Now his application for a passport has been denied because his name 'may cause offence'! Fu-Kennel! What's wrong with the world?!

CHRIST ON A BIKE!

WHY ride your chook chaser when you can ski it instead? That's what Aussie legend Robbie Maddison and his Seppo mate Aaron Colton were probably thinking when they recently unleashed a series of two-wheeled tricks on the Aegean Sea, while at the Greek Island of Mykonos. "The whole experience was awesome," said Colton. "I got to travel halfway around the world to meet up with one of the best freestyle motocross riders in the world and collaborate on creating something that - once it's done - we will remember forever."

FATHER BED!

A RETIRED priest has found a brand new career as a porn star and says he is enjoying "mind-blowing" sex. Seppo bloke Norm Self, from North Carolina, feels "more vibrant" than ever, because his "erotic energy has taken over". Good for Norm. It sure beats bashing the Bishop.

Red Bull

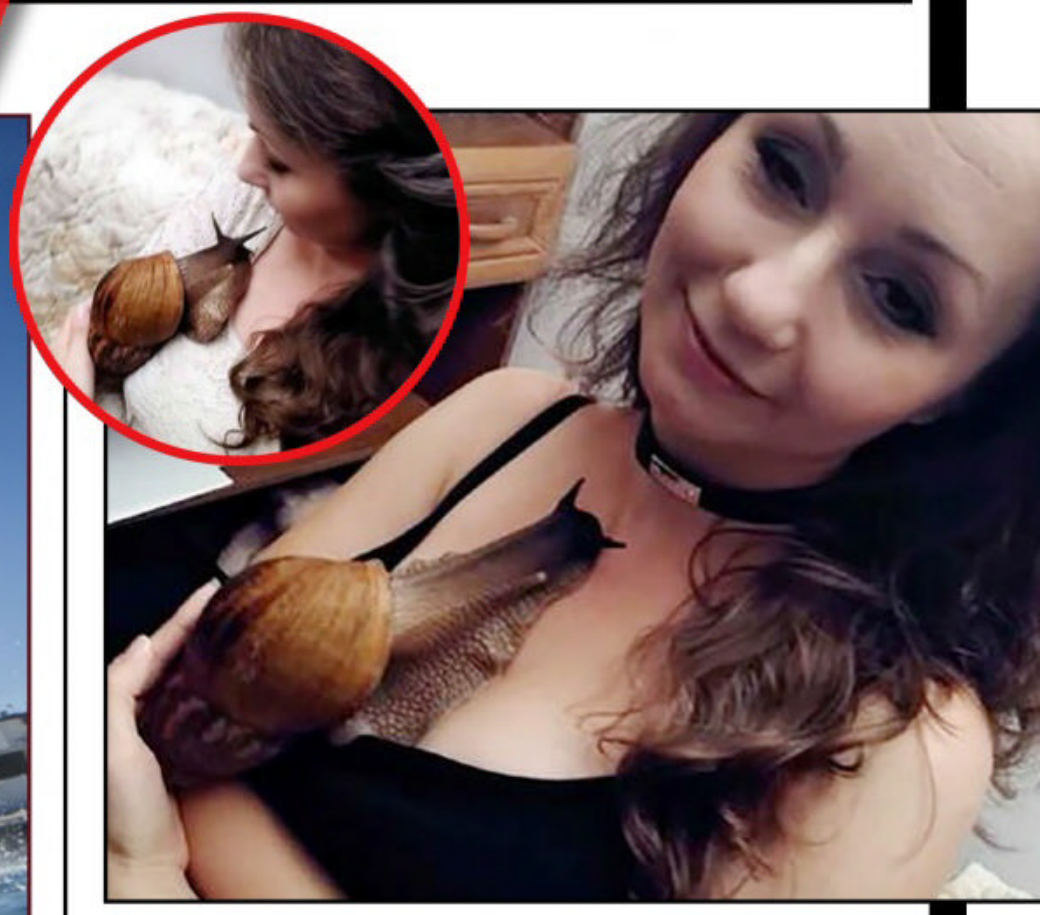

SLIME YOURS!

EVER thought about rescuing a dog from the pound? This Polish chick rescued a giant African snail from her local pet shop where she says it was in poor health. Now she can't be apart from him. "I had dreamed about owning a giant snail since I was in primary school," she said. "I don't even mind when he covers my body in slime."

EAT YOUR GREENS

POM bloke Tony Jeyes munched his way into the record books at the annual World Stinging Nettle Championships by eating 17.5 metres of the horrible stinging plant. It probably helped that he had a few pints to wash it down, but we reckon it's gonna be EVEN MORE painful on the way out.

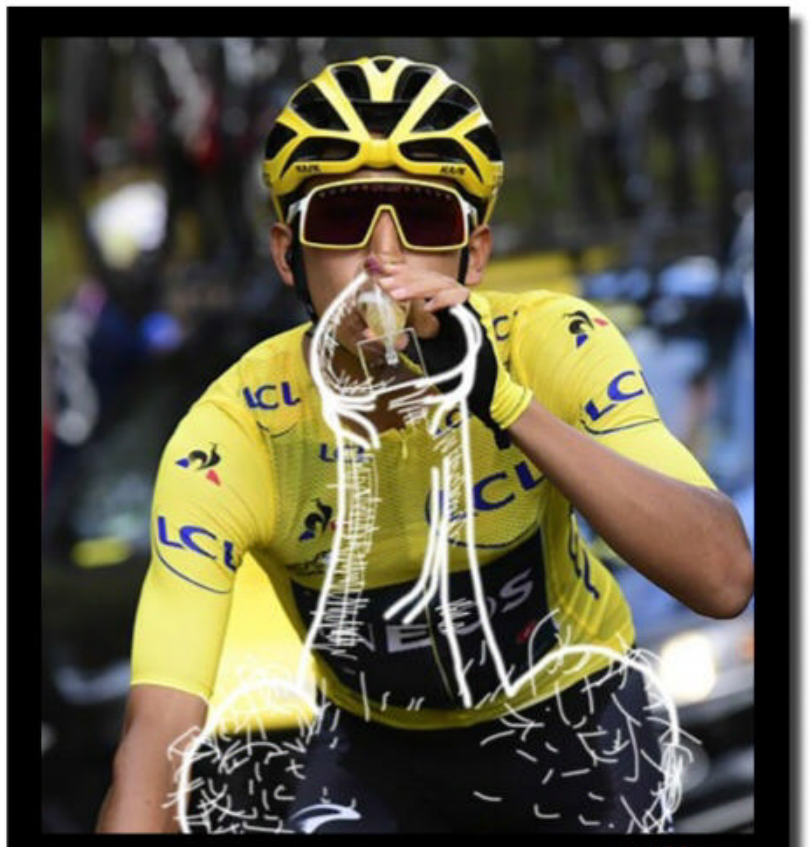

WE DREW A COCK ON IT

#350

WHERE THE WILD THINGS ARE

Critters lost in the urban

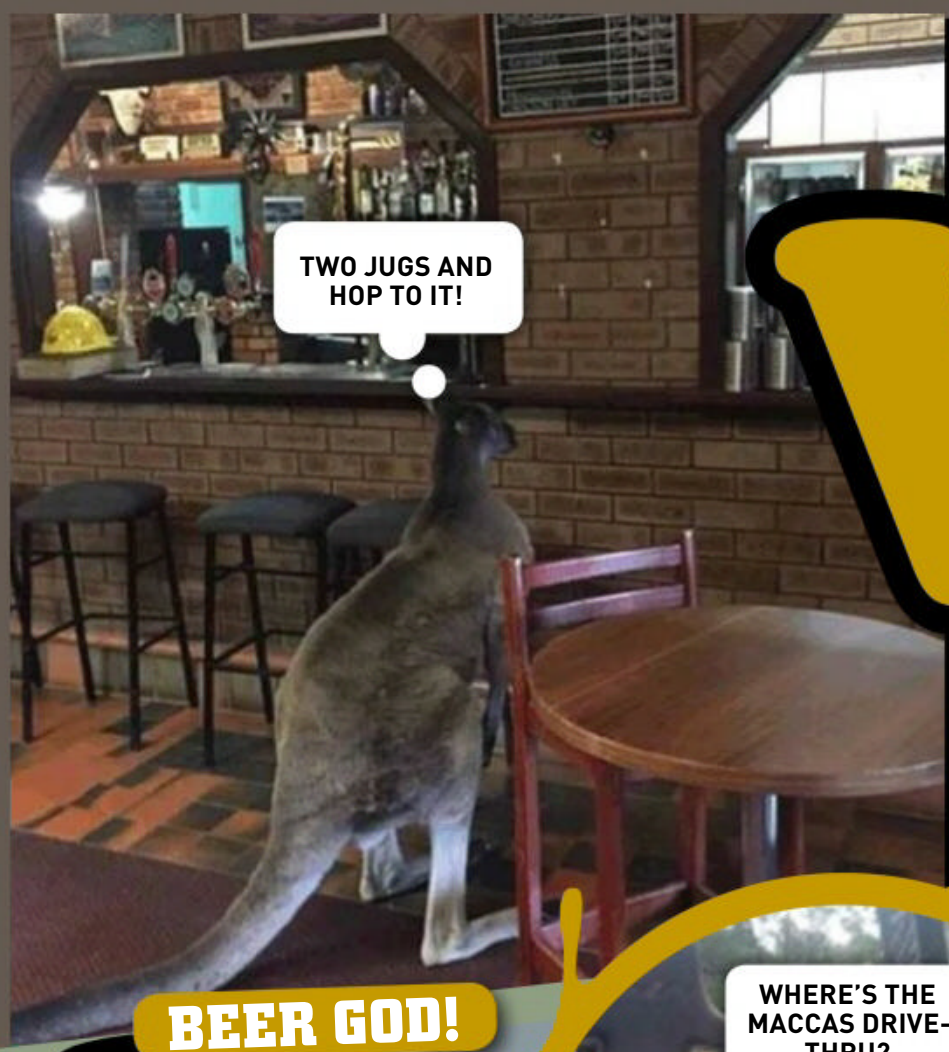

BEER GOD!
This is what Skippy is up to these days.

DOG OF A DAY!
Work Health & Safety would have a field day with this woofer.

WHAT A CROC!
Old mate here rocked up at a servo in Asia. Where's Bindi Irwin when you need her?

WATCH YA NECK!
Giraffes don't usually do this. We hope he crossed at the ZEBRA CROSSING.

BEAR WITH ME!

Instead of adopting a kid, this family got a bear. What could go wrong?

ELBOWS OFF THE TABLE!

jungle!

HE'S TRUNK!

This drunk elephant went apeshit TRUNKING the hell out of scooters.

BYE, POLAR!

Public transport is really, REALLY rough in some parts of Russia.

WHY THE LONG FACE, MATE?

FEELIN' HORSE!

Winx has really let herself go after her retirement.

LIKE A TIGER!

We bet they go through a shitload of Snappy Tom!

Bar up Australia! It's...

OZ'S HOTTEST BARMAIDS!

WHAT goes best with the first coldie at the end of the day? Pies? Footie? MODERN ART?

Nah. We reckon the most important of all is the barmaid who serves it to you.

The Aussie skimpy is the backbone of this nation and without them we fail, a thirsty, fucked-up mess.

So raise your glasses high in saluting these great Aussies hornbags! Picture

HOLLY, 27

Concourse Bar, Sydney, NSW

Best thing about your job:
"Traveling - I've been up most of the east coast, from Sydney to FNQ."

TIFFANY TYSON, 20

Swan Hotel, Freemantle, WA

Best thing about your job:
"I love the cheeky boys. I love having a joke and flirting."

OZ's HOTTEST BARMAIDS!

CHAMPAGNE, 29

Penthouse Club Perth, Perth, WA

Best thing about your job: "My favourite thing about my job is the girls I work with. Have you seen them? They are stunning, and the punters aren't too bad either."

DELILAH DANIELS, 28

Karratha Tavern, Karratha, WA

Best thing about your job: "Being able to banter and have some fun with the mining boys."

ASHTON AVENUE, 29

The Royal Hotel
Richmond, Vic

Best thing about your job:
"Bouncing around with other women with their tits out and when I pour that perfect beer."

PARIS HILTON

Pazza's dance moves always get so much better after she's had a few cans.

MEL GIBSON

He saved the world from the Toecutter. He deserves a drink or two.

VERY IMPORTANT DISSHEAD

What celebs get up to when there's an open bar

PAMELA ANDERSON

Surely she's drunk her way through all that *Baywatch* money by now?

CHRISTINA AGUILERA

One careful step at a time, then into the limo for a private chunder.

I DON'T KNOW, IT JUST GREW THERE

NO, REALLY, I CAN MAKE IT TALK!

NICOLE SCHERZINGER

For some reason she thinks she's at her gynaecologist's office.

JESSICA IMPIAZZI

The Pommy reality TV star is having so much fun, she wanted her tits to share it.

NO! I HAVE TO TALK TO THE ANTS!

AVRIL LAVIGNE

The Canadian rocker isn't quite under the table yet, but she's getting there.

LINDSAY LOHAN

Shares in rehab clinics go up every time LiLo has a girl's night out.

K-ICK STAR

The top bottoms

Keisha Grey

Florida native Keisha is known for her big, beaut bubble butt which she put to good use in her epic 2015 smash hit, *Anal Drilling Keisha Grey*.

-ARSE SES!

in porn

Ryan Connor

Being a porn star at the age of 48 means that Ryan has learned one or two things about arse care – keep it well oiled, and floss frequently.

Abella Danger

Known for her love of ARSE JEWELLERY – that's butt plugs – Abella usually only removes them to whack a big porno cock up there.

Samantha Saint

Gabbie Carter

Adriana Chechik

Cadence Lux & Giselle Palmer

Cadence and Giselle co-starred in 2017's unforgettable *Lesbian Anal Strap-on*, and have been pals ever since. And their arses are good mates, too.

AJ Applegate

She has the words 'Ballo Di Amore' – Italian for 'Dance of Love' – tattoed on her right arse cheek. We'd dance with AJ's arse any old time!

Lana Rhoades

Lana's arse is her meal ticket, and she knows it. In G-strings, yoga pants or au naturel, it deserves to be worshipped, so bend the knee, blokes.

Eva Lovia

It's a little bit Spanish, a little bit Japanese. Eva's beautiful butt has some exotic roots but mostly it's an all-American porn powerhouse!

Jessa Rhodes

Jessa Rhodes isn't a dentist, she's a porn star, so we don't know why we can't show you her face. Still, her arse more than makes up for it.

Eliza Ibarra

Only a couple of years into her career, and Eliza's butt already has many supporters, the strongest being those long legs that hold it off the ground.

Anikka Albrite

The 2015 AVN Female Performer of the Year, Anikka has been there and fucked that, but through it all her arse has been right behind her, the little trouper!

Jill Kassidy

With her big, beaming smile and her big, bouncy bum, there's reasons to love Jill at BOTH ends. Which is usually how it works out in her pornos.

Gia Derza

Although she's only a relative newcomer, Gia Derza's chunky butt and willingess to use it mark her as a future superstar. Long may her bum prosper!

Kayla Kayden

Autumn Falls

Emma Hix

SICK PICS

YOU WON'T BELIEVE YOUR EYES

SCAREDY CAT!

WHO'S A PUSSY

YOU are, mate, so stop pretending you've got this shit under control. You're a lion, king of fucken beasts, and here you are PISSING yourself running away from a bunch of BISON. Fucken BISON, mate. The biggest danger here is slipping over in one of their big STEENKY turds and doing a hammy. What are they gunna do then – MOO you to death? Nah, once you've let the façade slip this far you are fucken gone, old son. No-one's ever gunna take you seriously again. All of the Masai Mara National Reserve in Kenya will be buzzing about the bullshit lion that ran away from a bunch of bison. Nothing left for you but get a job in PR.

INTERNUTTERS

SEND US YOUR FUNNY PICS!

picturemagazine
ThePictureMungo
www.picturemag.com

MORMONS TAKE NOTE

Just don't ask me if I've ever thought about Jesus.

AFTER A LONG, HOT DAY'S DRIVE

Personal hygiene counts, ladies!

EQUAL RIGHTS

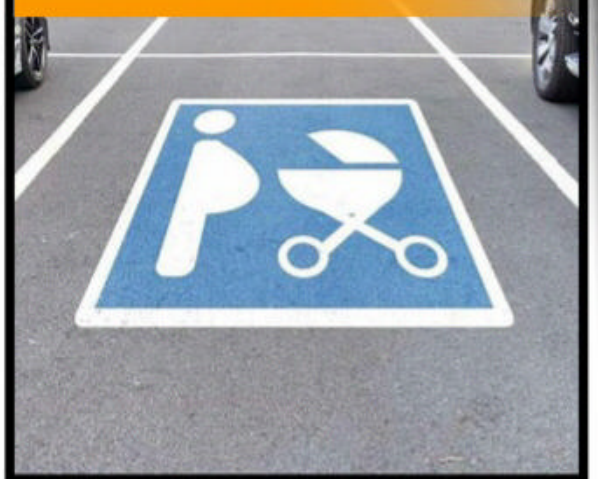

Finally Allocated Parking for Fat Guys with Weber BBQ's

Why should the single mums get the good spots?

WHO GIVES A FLYING FUCK?

Watch out for the sky filth!

ONE WITH THE LOT

Better than that slice of fucken beetroot!

SEND US YOUR JPEGS! Seen something HIGH-LARIOUS on the world wide web lately? Tag it INTERNUTTERS, forward it to *picture@bauer-media.com.au*, and if we piss ourselves laughing we just might run it in the magazine. Get on it!

GET UP YA SOOK!

...AND DON'T BE A WUSS

That'd make a good Chrissy card!

OUCH FACTOR 33%

WHO: Clumsy Pom James Pattison

WHAT: Tripped over and face planted on a tent peg

WHERE: Newcastle, Pomgolia

IF YOU'RE thinking of going camping, don't ask stumble-footed Pom James Pattison, 'cos he'll probably end up covering your tent with BLOOD.

Jimbo, 28, was putting up a tent in a field with his missus and some friends when his inner galoot came to the fore, and he stumbled and hit the deck.

UN-beautly for him, his noggin came down on a fucken great metal pole holding the tent down, and in it went.

"I was throwing a rope over one of the marquees, I let go of it and tripped, falling headfirst into the peg," he explained STUPIDLY.

"At first I just thought I had something in my eye then I stood up and realised it was a tent peg."

Of course, everyone had a good old laugh, and then they rang the ambo when they realised that Jimbo wandering around with a metal pole jammed in his eye might not be good for campsite morale.

The HIGH-LARIOUS bit was when they went to put Jimbo into the scanner at the hossie and he couldn't fit in because of the POLE IN HIS HEAD!

Talk about funny!

Anyway, the pole missed anything important – like Jimbo's BRAIN – and after a three hour op he was good to go.

He might wanna stick to on-site vans from now on, but. ■ Picture

YOU'RE JOKING

100% POLITICALLY INCORRECT!

A YOUNG virgin was having a few beers to steel himself for his first trip to a brothel when an old drunk gave him some advice.

"Listen, son, you've gotta act tough or those sheilas will rip you off blind," he said. The young fella nodded and headed out the door.

When he got to the front counter at the knock shop, longneck in hand, he put a ciggie in his mouth, pulled out a match and struck it on the madam's nipple to light it. She turned around and bent over.

"You fucken beauty, it's working!" he thought to himself.

Then he asked the madam, "So you wanna do it doggy style, eh?"

"Nah," she said as she hoisted up her dress and dropped her undies. "I thought you'd want to open your bottle of beer first."

C.Z., HOWARD, QLD

Q. WHAT DO YOU CALL A DEER WITH NO EYES?
A. NO IDEA.

B.U., KATOOMBA, NSW

Q. OK, WHAT DO YOU CALL A DEER WITH NO LEGS AND NO EYES?
A. STILL NO IDEA.

B.U., KATOOMBA, NSW

A BLOKE was trying on a pair of shoes. "How do they feel?" asked the assistant.

"They're a little tight," he replied.

"Try pulling out the tongue," the assistant said. "How about now?"

"They thtill feel a bith thoo thight," the bloke answered.

L.W., CROYDON HILLS, VIC

JOKE OF THE WEEK WINS $100

A YOUNG couple was making passionate love in the back of the man's panel van when suddenly the girl, being a bit on the kinky side, yelled out, "Oh, big boy, whip me! Whip me!"

The guy, not wanting to pass up a unique opportunity, obviously didn't have any whips to hand but, in a flash of inspiration, opened the window, snapped the antenna off his van and whipped the girl until they both collapsed in sado-masochistic ecstasy.

About a week later, the girl noticed that the marks left by the whipping session were beginning to fester a bit, so she went to her doctor. The medico took one look at the wounds and asked, "Did you get these marks having sex?"

The girl was taken aback and embarrassedly admitted that she did.

Nodding his head knowingly, the doctor said, "I thought so, because in all my years of medicine, you've got the worst case of van aerial disease I've ever seen."

T.B., DARLINGHURST, NSW

A BLOKE took his wife to the club one night. They saw another guy giving it everything on the dance floor – he was breakdancing, moonwalking, doing back flips, the lot.

The wife turned to the husband and exclaimed, "See that bloke over there? Well, twenty years ago he proposed to me and I turned him down."

"Really?" said her husband. "Looks like he's still fucken celebrating."

T.S., BRISBANE, QLD

A YOUNG bloke fronted a gorgeous sheila who was behind the counter at a watch repair shop and flopped his slug out. The sheila drew back, alarmed, and said, "I'm sorry, sir, we repair clocks here, not cocks."

"That's fine, sweetheart – I'm in the right place," said the bloke. "Could you just put two hands on this for me?"

F.F., HOWARD, QLD

A BLOKE was relaxing in his armchair in front of the TV, beer in hand, while his missus did the ironing. He looked at her and said, "You know, when I die, I'm going to leave everything to you."

She shot back, "You already do, you lazy bastard."

R.W., BELMONT, WA

I ASKED 100 women which shampoo they preferred. The number one answer was "How the fuck did you get in here?"

IAN, VIA EMAIL

JIMMY and his missus were walking down the street when a dodgy-looking bloke popped out of a dark doorway, grabbed his wife, pulled out a knife and put it to her throat.

He looked at Jimmy and said, "Give me all your money or she gets it!"

Jimmy yelled, "She's already got all my fucking money!"

K.H., EMERALD, VIC

QUOTE OF THE WEEK

"SALAD ISN'T A FOOD. SALAD COMES WITH FOOD!"

- SEPPO COMEDIAN JOHN PINETTE

Got a grouse joke? Post it or email it to picture@bauer-media.com.au and we'll send you $20 if we publish your jape. PLUS Joke of the Week gets a YOOJ $100!

THE PROFESSIONAL

THIS WEEK: MILTON JONES

"I LIVED IN A FLAT WITH THREE GIRLS UNTIL THEY FOUND OUT."

"If you're being chased by a police dog, try not to go through a tunnel, then on to a little seesaw, then jump through a hoop of fire. They're trained for that!"

"HOPEFULLY, I'VE GOT A BOOK COMING OUT SOON. SHOULDN'T HAVE EATEN IT, REALLY."

"One of my earliest memories is seeing my mother's face through the oven window. As we played hide and seek and she said: 'you're getting warmer'."

"BEYONCE'S NEW SINGLE FOR AN OLDER DEMOGRAPHIC: ALL THE SHINGLE LADIES."

"Most of my relatives are police marksmen, apart from my granddad who was a bank robber. He died recently, surrounded by his family."

"JUST BOUGHT A GREEK SALAD. WELL, HE DIDN'T HAVE ANY MONEY."

"I used to think sticks and stones could break my bones but words could never hurt me – until I fell into a printing press."

THE JOKE'S ON YOU

THIS WEEK: ORGASMS

* I gave my girlfriend an orgasm last night. She spat it back in my face.
* I'm having a meeting at my house for people who have trouble reaching orgasm. Let me know if you can't come.
* I've got this condition where I can't tell if I'm having an orgasm or urinating. I'm not sure if I'm coming or going.
*Orgasms are like opinions. Mine is more important and I don't care if she has one.
* My girlfriend told me that my jokes are like orgasms. She just doesn't get them.

Q. WHY DO WOMEN TAKE LONGER THAN MEN TO ORGASM?

A. WHO CARES?

Henry got talking to a really hot girl at the pub one night. After a few drinks, some dancing and a few shots, she agreed to go back to his place.

"I apologise in advance," she said with a smile as they walked into Henry's joint. "I'm a screamer, so your neighbours are probably going to have the shits with you in the morning."

"There's nothing to worry about," Henry reassured her. "I've never made a woman orgasm before, and I don't intend to start now."

READERS' WORLD

GO AHEAD, HAVE A MOAN!

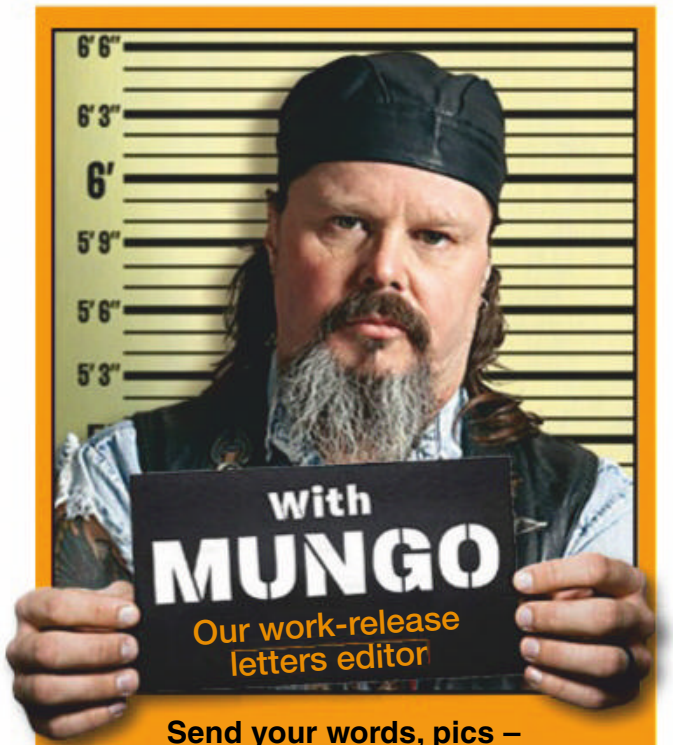

Send your words, pics – WHATEVER – to Mungo at Readers' World c/o THE PICTURE, PO Box 4088, Sydney, NSW 2000, or email the big fella at mungo@bauer-media.com.au

MUNGO'S ON TWITTER

That's right, I'm tweeting me heart out for the people. None of that what-I-had-for-brekky or I-just-done-a-big-poo stuff, just my usual classy shit. It's at: https://twitter.com/ThePictureMungo

CHERRY ON THE CAKE

MUNGO, for a long time I've had the horn for English actress Ashley Jensen, who played Maggie in that Ricky Gervais series *Extras*, and recently popped up again in his new show, *After Life*. She was also in that Seppo show *Ugly Betty*. Anyway, I was having a squiz at the usual array of spunky Homies in #1488 and I couldn't believe my eyes when I saw Pommy backpacker Cherry, who is the dead spit of Ashley, just a bit younger. Gotta be a Clones!

PETE, TATHRA, NSW

MUNGO SAYS: And here's me thinking I had Ashley all to myself. Yeah, she's hot alright (not English but Scottish, though) and I agree, Cherry could easily be her younger sister, or daughter, or whatever. Seeing Ashley in her nurse's uniform in After Life just added to her sex appeal for me. Oh well. Looks like we'll just have to share her, mate.

MEAT IS MIGHTY

VEGANS have been protesting all over the country about everyone eating their piggy, moo-cow and chook mates. This shits me 'cos I really love eating them. If they get their way I'd starve. So it seems to me they're trying to kill me. What should I do about this?

P.L., TAMWORTH, NSW

MUNGO SAYS: As far as I'm concerned, everything eats everything else eventually. With that in mind, in my will I'm leaving my corpse to the zoo so they can feed me to the crocs. Maybe chuck a bit of the brisket to the lions. In the meantime, my tip is stockpile rump steak. It's a most under-rated cut, and quite reasonably priced.

Now that's a cute cow!

Can shoot an impressive load

GUN SHOW

HI YA, Mungo. While visiting a museum in Cairns the other day, I could not help noticing at how well developed our tanks looked. Clearly we must have the best on show!

R.C., NO ADDRESS GIVEN

MUNGO SAYS: And that's on the slack. Imagine the firepower in that thing when it's barred up for battle! I tell ya, if China gets a look at our mighty weaponry they won't be too keen on taking over Oz any time soon. Respect the cock, comrades!

EVERY LETTER PRINTED **WINS $50**

LETTER WITH A PICTURE **WINS $100**

LETTER OF THE WEEK **WINS $200**

SANSA STARKERS!

G'DAY Mungo, do you know if redheaded *Game of Thrones* babe Sophie Turner, or as we know her - Sansa Stark ever done any nude modelling, because she is so hot. Or maybe you could even do a special on all the babes from *Game Of Thrones* who have got their pink bits out over the years.

R.H., HERVEYS RANGE, NSW

MUNGO SAYS: Done a few of them over the years, mate. Unfortunately Soph never got her norks out on the show, but here's a couple shots of Soph letting the puppies roam free while letting her hair down over in Ibiza. I dunno if you could class it as modelling, but it's beaut all the same.

HOWZAT!

NOW that we're back to smashing the Poms at cricket again how about an England versus Oz nude spunk test match. I know they have a lot of superstars, but surely our hot sheilas would take it. Maybe you could get Warnie to umpire it.

L.T., LITHGOW, NSW

MUNGO SAYS: All genius stuff except the bit about Warnie umpiring. I can see important decisions being compromised by the promise of a blowie behind the sightscreen. He does have some form in that area. But yeah, while our hatred of the Poms is red-hot, as it always is during an Ashes series, we may as well stoke it even hotter.

MUNGO WANTS TO KNOW...

How do you feel about lingerie? I don't mean wearing it, on babes. On the one hand, it looks hot, but when you see some it means you've still got more undressing work to do.

the Picture

This week's question:
Where would you most like to do a nudie run?

Editor
James Cooney
Wimbledon
Senior writer
Roger Crosthwaite
KFC drive-through
Writer
Thomas Oakley-Newell
Parliament House
Photo editor
Kristi Bartlett
The Vatican
National Sales Manager
Pat Campbell
pcampbell@bauer-media.com.au

Publisher Andrew Stedwell
Production Controller James Cooney
Chief Executive Officer Brendon Hill

Published by Bauer Media Group
ABN 18 053 273 546, 54-58 Park Street, Sydney, NSW 2000.

©2019. All rights reserved. The trademark THE PICTURE is the property of Bauer Consumer Media Limited and is used under licence.

Printed by Ovato
ABN 76 051 706 499, 31-37 Heathcote Rd, Moorebank, NSW 2170.

Head office
Level 11, 54 Park St Street, Sydney. Postal address: GPO Box 5201, Sydney, NSW 2001. Phone (02) 9288 9686. Fax (02) 9288 9151. Melbourne: 102-108 Toorak Road, South Yarra, Vic 3141. Phone (03) 9823 6333. Fax (03) 9823 6300.
Email picture@bauer-media.com.au.
Distributed by Network Services, 54 Park Street, Sydney, NSW 2000.
Phone (02) 9282 8777. *Recommended retail price.

THE PICTURE accepts no responsibility for loss or damage of freelance contributions.

BAUER

ISSN 1033-3258

WHAT A TIGHTARSE!

I HAVE a problem: I've got a new girlfriend that I want to have anal sex with. We spoke about it and tried it but I can't get my penis all the way in. I've used lube and still can't manage. She told me she wants it, but she doesn't want it to hurt. Do you have any tips we can try?

PETE, KATOOMBA, NSW

***KIKI SAYS:* Head to your closest adult store and buy a beginners anal plug! If you're on a budget, find something around the house, like a carrot, to stretch that arsehole. Practice makes perfect! If that fails, then maybe your dick is too long! Good luck to you both!**

HORSING ABOUT

HI KIKI, I'm a big fan of the horse races. So big in fact, I dress my wife up with a colourful top and a horse tail butt-plug and ride her like a nag. What weird fetishes have you encountered in your fuck-filled life?

GARY, ROSEVILLE, NSW

***KIKI SAYS:* You must go hard around the Melbourne Cup! I go through phases with my own fetishes. And I've come across some strange fetishes from fan requests. One lovely fan did pay me to film myself masturbating with an electric toothbrush (handle) before posting it to him. I've always wondered if he brushes his teeth with it or gifted it to his missus.**

THAT'S THE SPITS

HEY Kiki, so I noticed that in porn films there tends to be a lot of spitting on each other's genitals. So when I picked up the other night I decided to give it a whirl. I got this chick's panties off then spat straight onto her pussy. She was not impressed, pushed me off, and told me to fuck off. What did I do wrong? It wasn't overly snotty or anything.

PAULO, MELBOURNE, VIC

***KIKI SAYS:* Hahaha, aww poor Paulo! In porn we root for around 30 minutes straight and it can get pretty dry down there. We can't stop and take a lube break, so my co-stars kindly spit on me to keep the action going. Your chick has def taken spitting as an insult! Poor girl was probably already wet as fuck.**

YOU CAM DO IT!

BABE, I'm thinking of becoming a cam girl. I heard they can makes of heaps of money just by playing with themselves in front of their computer. Got any tips for a beginner cam girl?

ELLIE, BRISBANE, QLD

***KIKI SAYS:* Hey Ellie, it takes patience and consistency to be a cam girl. I couldn't hack it, so kudos to any chick that does! To compete with the other babes out there it helps to have a niche, so decide who you wanna cater to rather than trying to please everyone. Good luck girl!**

KIKI'S SEX CONFESSION

"The coolest place I've had sex is in the tray of a Toyota Hilux whilst on the highway. The driver had no idea, and the drivers behind him gave a little honk every time they saw my bare bum."

INK BITS

WHY don't you get some tatts? I like chicks with ink. Like Trinity. She was fucken heaps hot ay. Do you like guys with tatts?

BIKIE BILL, PARRAMATTA, NSW

***KIKI SAYS:* Just thinking about Trin gets my panties soaked! Some tattoos are heaps hot and I've had a few tatts, like one on the back of my neck, but I've had them all lasered off. Truth is I couldn't find anything I liked permanently! Let me know what suggestions you've got- but right now I'm gonna leave the ink to the guys.**

ROOKIE NOOKIE

MY GIRLFRIEND and I just filmed ourselves having sex and when we watched it back we expected to get all horny again, but instead we were disgusted. We looked gross and ugly! My girl makes weird faces, I make strange noises, and we both look way fatter than we thought. Can you give us some pointers on shooting a good home fuck film?

PETE, SUBIACO, WA

***KIKI SAYS:* Welcome to the real world, Pete. I can't even watch my own flicks so I know them feels. Next time try some POV action, because in porn it's all about the angles. I'm happy to come over and give you guys some pointers if you want!**

KIKI WANTS TO HEAR FROM YOU!

Do you have a question only a SEXPERT like Kiki can answer? Do you want some advice on women in general? Or do you just want to ask about her XXX-rated sex life? YEAH? Then write to In Bed With Kiki, c/o THE PICTURE, GPO Box 5201, Sydney, NSW 2000, or send an email to picture@bauer-media.com.au. She's waiting!

100% uncensored sex advice from Australia's hottest porn star!

"I'VE COME ACROSS SOME STRANGE FETISHES"

Celebrating Australia's

MOST ICONIC CARS

ON SALE NOW!
$39.99

Aussie Muscle Car Legends celebrates the most iconic cars ever designed, built and sold in this country. Covering Ford, Holden and Chrysler, it showcases some of the most important cars ever made in Australia, through the eyes of *UNIQUE CARS* magazine.

UNIQUECARS MAGAZINE

Available where all good books are sold and at

MAGSHOP.COM.AU/AUSSIE-LEGENDS

Heaven
SENT!
Brittany Bod is
a gift from God
the Picture
PIN-UP
MORE OF BRIT'S
BEAUT BLAMPS!

"I'M AN EXHIBITIONIST"

BRITTANY BOD has melted the hearts and STIFFENED THE COCKS of men the world over; from London to Logan, Paris to Prahran, New York to... er, Nairne. The 28-year-old Seppo and her beaut pink bits are a sight to behold no matter where you live.

"I love showing off my body," confesses the FAPWORTHY FILLY. "I'm definitely an exhibitionist."

And aren't we happy about it! Where's the strangest place you've ever stripped off?

"Maybe just the beach. I was sunbathing topless with a few girlfriends when we decided we wanted an all-over tan, so we took our bikini bottoms off!"

Any lucky passers-by catch a glimpse of you and starkers mates?

"Definitely. There were a few other people on the beach going about their day and one older guy who set up his towel very close to us."

We don't blame him! Ever played HIDE THE SAUSAGE outdoors?

"I did it in a park when I was younger. It was with an old boyfriend

and we were walking home from a night out when we felt the urge. So we climbed up the slide and fucked inside the little tunnel thing."

Did you try and fuck on the see-saw?

"We didn't think of that! That would have been fun. I lived near that park for a few more years and it always gave me a thrill when I walked past it and remembered what we did."

What kind of blokes get you FROTHING AT THE GASH?

"I like a man who has his shit together – has a job, is hygienic, can have an intellectual discussion, and who has a big cock."

Size matters, then?

"I think so, yes. I know some girls say it's about how you use it, but if you have a tiny penis sometimes it just can't hit the right spots. Mind you, I'm happy to be proven wrong."

We're sure a lot of blokes would take up that challenge. ■ Picture

Heaven SENT!

"WE TOOK OUR BIKINI BOTTOMS OFF!"

BRITTANY
#1489 PIN-UP
Heaven
SENT!

SPOT THE DIFFERENCE

AUSTRALIA'S RUDEST PUZZLE!

2 DIFFERENCES

3 DIFFERENCES

4 DIFFERENCES

WIN

$250

HOW TO ENTER*

TO BE in the running for the $250 prize, list the differences between the matched photos (eg, between pics A and B, C and D, and so on). THEN post your answers to at Spot the Difference #1489 C/O THE PICTURE, GPO Box 4088, Sydney, NSW, 2000; OR email to picture@bauer-media.com.au with SPOT THE DIFFERENCE #1489 in the subject line.

5 DIFFERENCES

6 DIFFERENCES

* Terms and conditions on page 52

CHEEKY CROSS

AUSTRALIA'S RUDEST CROSSWORD!

WIN $1000

WHEN YOU'VE FILLED IN THE CROSSWORD CORRECTLY, THE SHADED SQUARES, READING TOP TO BOTTOM, LEFT TO RIGHT, WILL REVEAL THE OWNER OF THE BREASTS.

ACROSS

1. If ever I need some sexy ladies' underwear, **I RING LEE**. She has the best (8).
5. Open your cheeks and drop a big one at work (3).
7. What a sheila **GRABS IN A** sale, and it's not the salesman's balls (8).
11. Regular sex movie work means I'm 'poor no' more! (5).
12. The **ARCTIC'S NO** place to get this sort of ice! (9).
13. My mate paid my **BAIL A** day after I was caught feeling a girl's lower lips (5).

14. Oil your bird to keep her moist, you absolute bloody **BEAST!** (5).

16. It's **FREE, LES**, but only if you use your wandering hands on yourself (7).
18. Biblical city destroyed by God in one of his bad **MOODS** (5).
22. Where you land when you're thrown out of the boozer (6).
24. He was always the movie stud. Who would've thought Rock was a raging queen? Mind you, I prefer Kate! (6).
25. Bonking we do **IN OUR SECRET** hideaway (11).
26. Never look at the mantelpiece when you're ... the fire (6).
27. Useless bloody doctors making duck noises (6).
30. When screwing inside becomes **TEDIOUS**, try the open air (7).
33. How you feel when your mate scores with a top sort and you get nothing (7).
32. In **PUBS, 'E** loves to show off his short and curlies (5).
34. **HI COL! COLA?** Oh I forgot, you're a dipso! (9).
35. **HE DARED** me ask the copper top if her smoo was the same colour (7).
38. I persuaded **HER TO** come back to my place for a bit of the ... (5).
39. Women are strange – you **RAM ONCE** and they expect the lovey-dovey treatment (7).
44. Give **RON HIS** due, he's done a lot to save the horny beasts of Africa (6).
46. "Have **A HEART**!" he cried, "I'm dying for an ... Kitt!" (6).
47. A fancy name for blowing one's jism – or **ANAL JUICE TO** champion poofs (11).
48. When the hooker told her next customer he looked like **CLINT, 'E** declared, "Go ahead, make my day!" (6).
49. Every time he came **LATE, ED** was delighted (6).
52. They strut the farmyard, rooting all the birds (5).
55. "You've got a shocking hangover?" asked the doc. "Well, take this pill to ease the **PAIN, SIR**" (7).
56. I reckon Pippa Middleton's rump is more tasty than **KATE'S** (5).
58. She's a bit of a nag, but she's a great ride, or **SO HER** hubby says (5).
59. If you're starting your rooting in Queensland, **BEN, GIN GIN**'s the place for you (9).
61. Mouthful of bad language, rude in public but quite acceptable in parliament (5).
62. Even if it's just for a **CHANGE, IT** isn't very nice deceiving your missus (8).
63. Foul-smelling farts to make your nostrils **SAG** (3).
64. She blew up my punctured condom **AND I FELT** a prize prick (8).

DOWN

2. Hooters that rhyme with 'dorks' (5).
3. Using his **POLE, 'E** slid down to run off with his young squeeze (5).
4. Old-style hotel where I got it 'in' last night (3).
5. If a chick only gives the **DJ CAKE** when he asks for a nibble, he'll be well ... off! (6).
6. Want a **RUB? LET** your manservant do it (he always did it in the movies!) (6).
8. A right idiot who staged an **SAS** attack on a donkey (3).
9. Chops off the balls of a poor young horse (5).
10. Where most bonking is done, and most sleeping (2,3).
15. Juicy items of gossip straight from the breast (7).
16. Crude, like, "**HY, LIFT** your top and show all of us your tits!" (6).
17. What a pig of a bloke does with his coke (6).
19. He was a **BOLD LAD** but a bit of a weirdo with only one testicle (7).
20. **I'D FRIG** her if she wasn't so cool and sexually unresponsive (6).
21. 'Check' first to see if she's cash only, or if can you pay by ... (6).
23. Frozen little cubes that make the nipples erect (3).
28. My nosiness not only killed the cat, it fucked any chance of poking her pussy! (9).
29. Rude response she gave when I tried to **GET 'ER TO DO** my laundry (3,6).
31. Betrothed to be married ,or unwanted sign on a dunny door when you're dying for a dump (7).
33. More lubricated in the funbox, just like a well-squeezed orange (7).
36. Bloody **HECK, PEN!** You do carry on like an old chook! (7).
37. **TESSA'S** advantages are not only her great boobs but what she's got in the bank (6).
40. He goes in first when she scores for the cricket team (6).
41. A couple of shagbags with **BAT EARS** sat next to one another (7).
42. The 49th Seppo state, where the women go off like a Bombe (6).
43. The **DANE I'M** pursuing at present is a beautiful young virgin (6).
45. Aged – how I like my reds, not my women (3).
50. The season when all hot-blooded youngsters leap into romantic action (6).

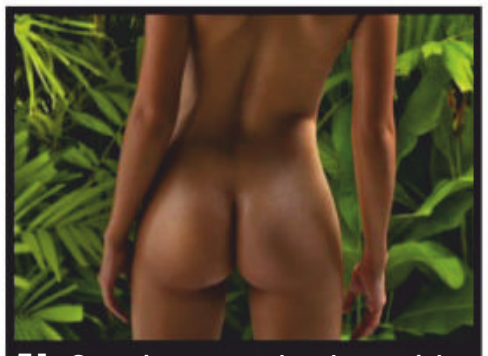

51. Sporting grounds where girls hope to spot **AN ARSE** or two (6).

53. They swear about their monthly period, but sadly, there are no **CURES** (5).
54. **WE SAT** out in the sun drinking beer all day, and boy, did we perspire! (5).
56. Tiny, but as they say, it's how you use it that counts (5).
57. **PUT 'ER** out of 'er misery and shoot your load like Mount Vesuvius (5).
59. A pregnant baker has one in the oven (3).
60. What you need if you find yourself face to face with a randy **GNU** (3).

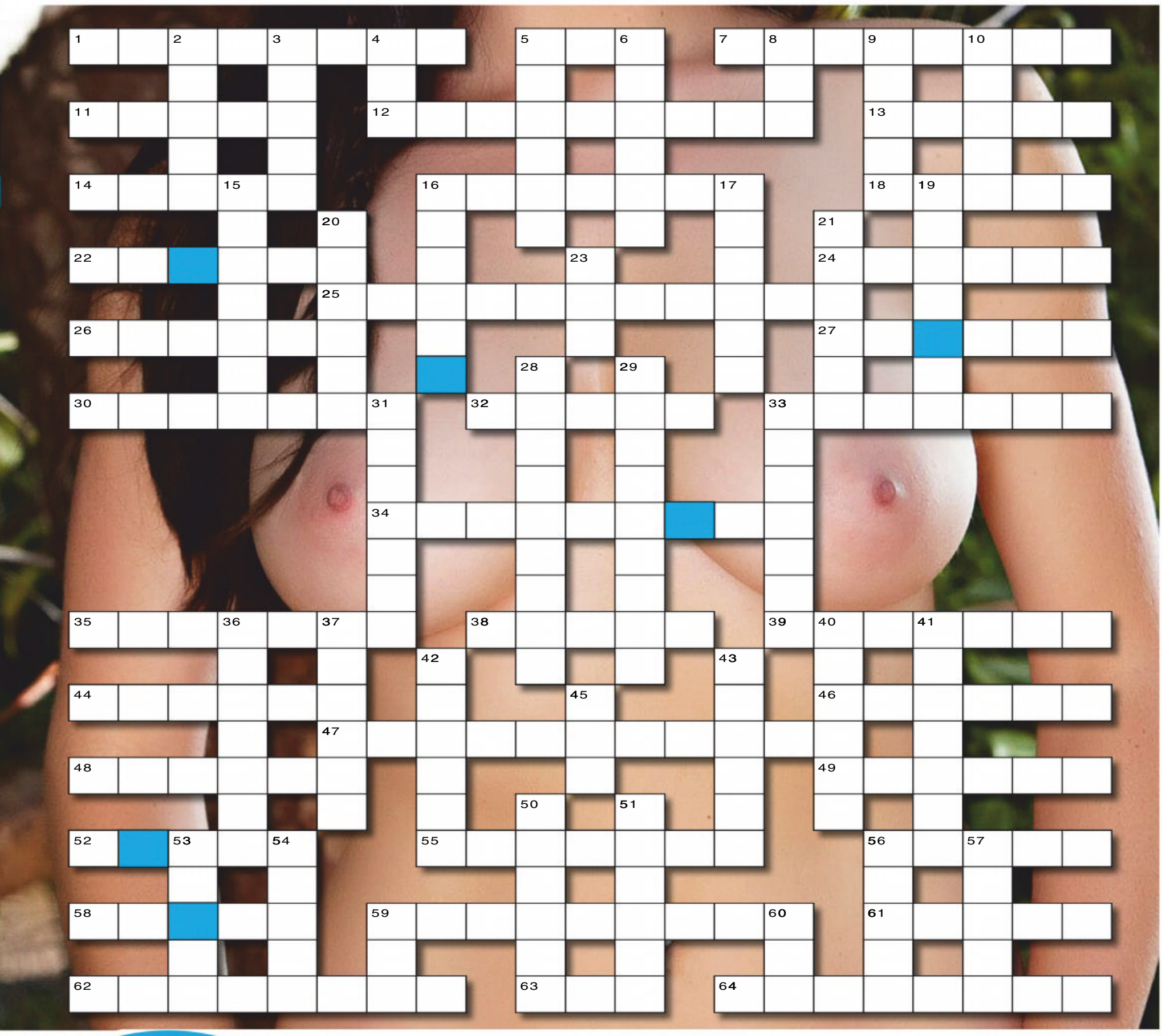

SEND IN TO WIN!

THE BOOBS BELONG TO...

NAME

ADDRESS

POSTCODE

Send the completed crossword to: **CHEEKYCROSS No. 1489, THE PICTURE, PO Box 430, Eastern Suburbs MC, NSW 2004** or you won't win anything.

Please see Privacy Notice on page 52. See page 52 for terms and conditions of entry. ☐ Do not provide information about me to any organisation not associated with this competition. Authorised under NSW Permit No. LTPM/19/04127.

BRAIN TEASERS

SUDOKU

The goal of Sudoku is to fill each row, column and 3x3 block with every number from 1 to 9.

	5	6	2	9	4	8	3	
	3	2	7	5	1	9	4	
	8	9		2		4	7	
	2	4	9		7	6	5	
	6	1		4		2	9	
	1	3	4	7	9	5	8	
	4	5	6	3	8	7	1	

PICTURE FIND-A-WORD

Can you find the words below, from our rude word search?

P	A	L	H	O	H	N	M	P	T	J	S
F	S	U	K	X	S	B	T	C	U	X	C
Y	N	Y	L	H	V	Y	P	M	I	K	S
C	A	H	W	Z	U	U	G	A	E	R	J
M	K	K	P	A	I	N	A	M	S	A	T
E	E	Y	S	G	T	R	A	H	B	A	W
N	F	G	R	Y	E	I	S	P	K	N	D
I	O	Q	K	V	R	E	U	M	Z	G	N
N	Z	X	O	K	R	N	W	Y	P	E	A
G	O	M	N	Q	T	B	J	N	E	L	G
A	B	Z	S	E	O	O	Y	E	Q	A	S
X	Y	U	R	B	F	R	I	D	G	E	V

SKIMPY, BOZO, PUNTER, NAGS, MENINGA
TASMANIA, SNAKE, FRIDGE, ANGELA, NYMPH

IDENTI-TITS

Can you match the noggin to the norks?

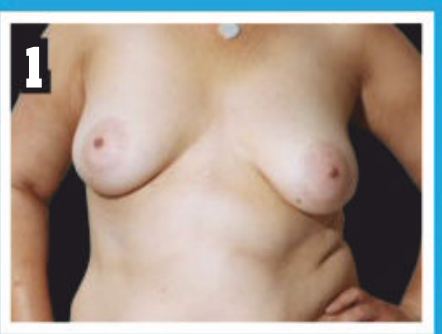

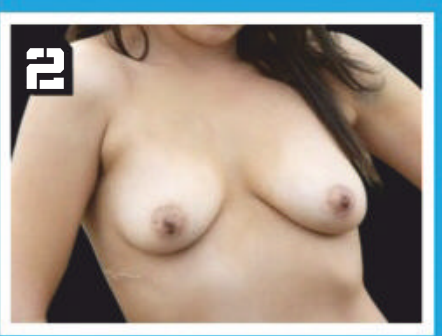

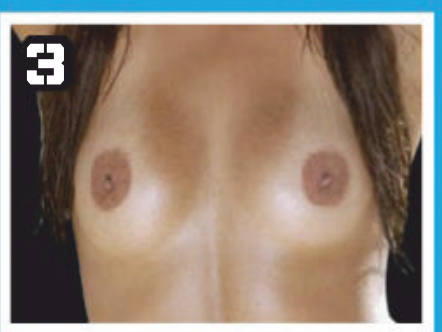

YOUR FACE, MY ARSE

Can you match the face to the rear?

MOVIE CROSS

WIN $250

WHEN YOU'VE FILLED IN THE CROSSWORD CORRECTLY, THE SHADED SQUARES WILL REVEAL THE MOVIE TITLE THIS ISSUE.

ACROSS

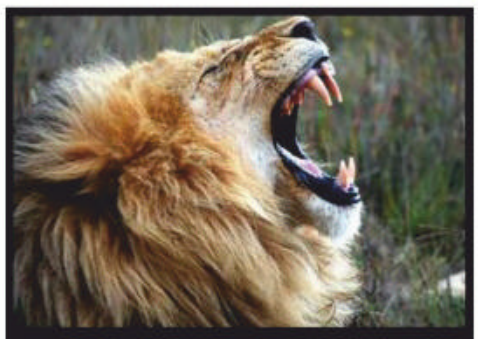

1. Lion's call

3. Roy McBride (4,4)
7. Woman in charge of a brothel
11. Hot drink infusion sachet (3,3)
12. Striped big cat
15. Number in a cricket team
18. Aussie exclamation
19. Reggae legend (3,6)
21. Run away to marry
22. Very angry
24. One who has made another country home
29. Desire for a drink
30. Opposite of digital
31. Hard work
32. Release pent-up energy, – steam (3,3)
33. Off-road car race
40. Italian luxury fashion brand
42. Hawaiian greeting
43. British heavyweight boxer (5,4)
44. Diamond element
46. Lump of gold
47. Cowboy's rope
50. Actor who appears in this week's movie, – Sutherland
51. Strategic board game
52. Clifford McBride, – Jones (5,3)
53. Wriggling earth-dweller

DOWN

1. Actress who stars in this week's movie, – Negga
2. This week's mystery movie (2,5)
4. Social insect
5. Clothesline clip
6. Black, sticky substance in cigarette smoke
7. Computer virus, for example
8. Grow, expand
9. Cash
10. Military act of respect
13. Fool
14. Burning coal
16. Garden hut
17. Dutch explorer, – Tasman
20. Actress who plays 3 Across' wife in this week's movie (3,5)
23. Strife, disorder
25. TV talent show, *The* – (1,6)
26. Rope pulling contest (3,2,3)
27. Baby-delivering bird
28. Occurring every 24 hours
34. Layered pasta dish
35. NY baseball team
36. Narcotic
37. Eric Clapton hit
38. Biblical baby left in the bulrushes
39. Crispy Mexican dish
40. Talkative bird
41. Alligator pear
43. Gin mixer
45. Cheese with a red rind
47. Lion astrological sign
48. AFL commentator, – Newman
49. Lubricate

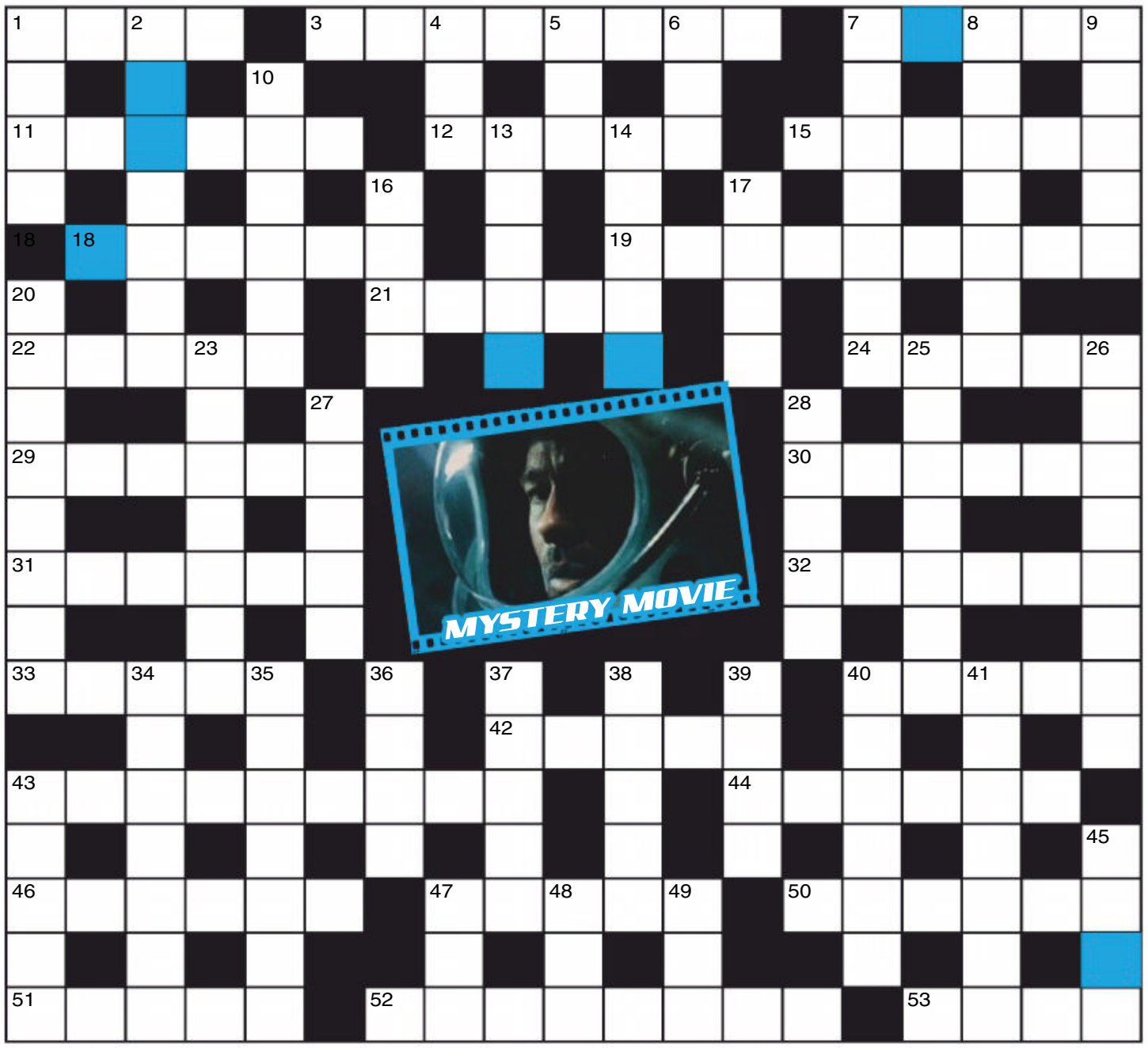

MOVIE CROSS ENTRY COUPON

THIS MOVIE IS...

NAME

ADDRESS

POSTCODE

Send the completed crossword to: **MOVIE CROSS No. 1489, THE PICTURE, PO Box 430, Eastern Suburbs MC, NSW 2004** or you won't win anything.

Please see Privacy Notice on page 52. See page 52 for terms and conditions of entry. ☐ Do not provide information about me to any organisation not associated with this competition. Authorised under NSW Permit No. LTPM/19/04127.

ANSWERS

TERMS & CONDITIONS

#1485 CHEEKY

THE TITS BELONG TO: **HAYDEN**

C	R	O	T	C	H	E	S		T	U	B		B	A	L	L	R	O	O	M		
		R		I		N			W		E			I		I		P				
P	R	I	G	S		D	E	F	E	C	A	T	E	D		S	W	I	M	S		
		O		S					N		V					P		U				
B	U	N	N	Y				M	O	T	H	E	R	S			S	E	M	E	N	
			O		H			E		Y		R		I		S		M				
S	T	U	B	B	Y			R			B			S		T	I	P	P	L	E	
			B		M	A	S	T	U	R	B	A	T	O	R			T				
T	W	E	L	V	E			E			A			E		O	R	I	E	N	T	
			E		N			Y		G		P		R		K		E				
C	R	U	D	E	S	T			L	U	R	E	D		B	E	D	S	O	R	E	
						O				A		E			U							
						M				R		P			R							
						C	A	R	D	S	H	A	R		P							
						A				S		O			I							
						T				M		L			N							
S	P	R	O	U	T	S			R	A	C	E	S		G	E	I	S	H	A	S	
			P		O			E		N		S		A		X		U				
V	O	Y	E	U	R			N			B			N		P	E	C	K	E	R	
			R		R	A	T	T	L	E	S	N	A	K	E			K				
S	A	L	A	M	I			E			D			L		R	H	I	N	O	S	
			T		D			R		S		A		L		T		N				
B	R	E	E	D				S	A	T	I	S	F	Y			O	G	L	E	D	
		J		A						O		L					R		A			
S	H	E	E	T		L	E	G	O	P	E	N	E	R			G	I	R	L	S	
		C		E		I				L		E			A			A		G		
W	I	T	H	D	R	E	W			S	A	P		S	T	I	N	K	E	R	S	

#1485 MOVIE

THE MOVIE IS: **THE NEW MUTANTS**

B	O	M	B		F	U	G	I	T	I	V	E		M	I	S	E	R				
I		C		H			E		W		I			U		E		I				
T	H	E	N	E	W		L	O	O	S	E		S	T	R	A	I	N				
E		N		R		A		Z		M		E		A		G		S				
	P	R	I	M	E	R		O		A	D	V	E	N	T	U	R	E				
S		O		I		M	I	N	E	R		I		T		L						
W	H	E	A	T		Y		E		T		L		S	A	L	A	D				
I			R		W								M		S			R				
M	A	I	S	I	E								I	M	P	A	L	A				
M			E		E								N		I			G				
I	R	O	N	E	D								C	I	R	C	U	S				
N			I		Y								E		I			T				
G	R	A	C	E		S		O		A		F		U	N	C	L	E				
		N		A		E		S	U	S	H	I		R		H		R				
A	N	T	A	R	C	T	I	C		H		J	I	G	S	A	W					
T		O		L		H		A		E		I		E		R		T				
L	O	N	D	O	N		C	R	U	S	T		A	N	T	L	E	R				
A		I		B			S		R		E			T		I		A				
S	M	O	K	E		W	I	L	L	I	A	M	S		H	E	L	M				

#1488 SPOT

SPOT THE DIFFERENCE SOLUTION

#1489 ANSWERS

SUDOKU SOLUTION

4	9	7	8	6	3	1	2	5
1	5	6	2	9	4	8	3	7
8	3	2	7	5	1	9	4	6
5	8	9	1	2	6	4	7	3
3	2	4	9	8	7	6	5	1
7	6	1	3	4	5	2	9	8
6	1	3	4	7	9	5	8	2
2	4	5	6	3	8	7	1	9
9	7	8	5	1	2	3	6	4

FIND-A-WORD SOLUTION

P	A	L	H	O	H	N	M	P	T	J	S
F	S	U	K	X	S	B	T	C	U	X	C
Y	N	Y	L	H	V	Y	P	M	I	K	S
C	A	H	W	Z	U	U	G	A	E	R	J
M	K	K	P	A	I	N	A	M	S	A	T
E	E	Y	S	G	T	R	A	H	B	A	W
N	F	G	R	Y	E	I	S	P	K	N	D
I	O	Q	K	V	R	E	U	M	Z	G	N
N	Z	X	O	K	R	N	W	Y	P	E	A
G	O	M	N	Q	T	B	J	N	E	L	G
A	B	Z	S	E	O	O	Y	E	Q	A	S
X	Y	U	R	B	F	R	I	D	G	E	V

IDENTI-TITS

A = 1
B = 3
C = 2

YOUR FACE, MY ARSE

A = 3
B = 1
C = 2

PRIVACY NOTICE

Entry is open to residents of Australia aged 15 years and over. Employees of the Promoter and their immediate families and agencies associated with this promotion are ineligible to enter. Entrants under the age of 18 years must have prior parental or legal guardian consent to enter. This issue's *Cheeky Cross/Spot The Difference/Movie Cross* promotion opens August 12 and ends with last mail receieved September 17, 2019. The draw will take place at Bauer Media, 54 Park St, Sydney, NSW 2000 on November 18, 2019 at 11am (AEST/AEDST when applicable). Winners will be notified by mail using the contact details on their entries and their names will be published in The Picture magazine on December 23. Enter by correctly completing the relevant crossword/puzzle during the promotional period found in the relevant issue of The Picture magazine and sending the completed coupon to the appropriate address as follows: *Cheeky Cross: Cheeky Cross No. 1489, c/- The Picture magazine*, PO Box 430, Eastern Suburbs MC, NSW 2004. *Spot The Difference: Spot The Difference No. 1489 c/- The Picture magazine*, PO Box 4088, Sydney, NSW 2000; or email to ***picture@bauer-media.com.au*** with SPOT THE DIFFERENCE #1489 in the subject line.
Please see Bauer Media Privacy notice below. Full terms and conditions can be found at ***www.bauer-media.com.au/terms/competition-terms.*** The Promoter is Bauer Media Pty Ltd (ABN 18 053 273 546) of 54 Park St, Sydney, NSW 2000.
Phone: (02) 9282 8000.
Authorised under permit number: NSW: LTPM/18/03478.

A COLLECTION OF THE MOST ICONIC CARS FROM THE FIRST 20 YEARS OF *STREET MACHINE*

AVAILABLE WHEREVER AWESOME BOOKS ARE SOLD OR AT MAGSHOP.COM.AU/STREET-MACHINE-LEGENDS

MY SLY FUCK

READER'S ROOTS FROM AROUND OZ

PARTY FAVOURS

I WAS at a mate's house for a party, helping to celebrate his wife's 35th birthday. The drinks flowed freely through the night and the party finished late.

Everyone had finally left and I was helping with the big clean when Sarah (the mate's missus) came in and told me her lousy husband had fallen asleep and she couldn't wake him.

"Ah," I slurred, "it doesn't fucken matter, we're almost done anyway."

She then told me it wasn't the cleaning she was worried about, she was afraid she'd miss out on the special present her hubby had promised her.

Apparently, this mighty gift was to give her the chonking of her life and she told me there was no way she was gonna miss out on that.

Being a top bloke, and a good mate, I offered to fill in for him. Sarah smiled sweetly and unzipped my trousers. She spanked my cock for a few minutes until it decided to wake up and join the party.

Sarah caressed the length of it and licked it up and down, before taking it deep in her mouth. Somehow, as I was receiving this mind-blowing gobbie, I managed to undress her and found myself tweaking her nipples.

I lifted her on to the kitchen bench and removed her panties. She lay back and spread her thighs wide apart. I grabbed my cock and placed it on her moist fanny lips. Then I traced the top of my knob around her opening, threatening to stick it in but building up the tension.

Finally, she couldn't take it anymore and she grabbed my arse and pushed me toward her, causing my tocko to slide neatly inside her tight flaps.

She was writhing and bucking her body as I slid my pole in and out of her steaming moisty. Within minutes, she gripped me firmly and whimpered as her whole body shook with orgasm.

It was meant to be the best root she'd ever had so I kept going, helping her to two more orgasms before I sprayed my whippedcream into her fabulous come bucket.

We got ourselves together and finished the clean up as my mate groggily reappeared in the kitchen. He leered at his missus and told her that it was time for her pressie.

She smiled and said she'd like that.

B.M., BOWRAL, NSW

WITNESS THIS!

EARLY one Saturday morning, whilst I was having a shower, there was a knock on the door. My husband had been working late so he was sound asleep in the bedroom. Knowing I had to answer it I jumped out of the shower, still dripping, and flung a bathrobe around me.

I made my way to the door where I found two young Jehovah's Witnesses waiting to deliver their sermon to me. I had nothing to do so I invited them in.

They introduced themselves as Tim and Tom and sat down to explain the finer points of their religion to me. I was getting rather intrigued when the topic of sex came up.

They explained, with a great uncertainty, that their belief was no sex before marriage. I countered by telling them that God wanted us to root and wasn't particularly concerned who we did it with or when.

With a flourish I opened my bathrobe and said, "So you're telling me you wouldn't want some of this?"

The bulges in their trousers gave the blokes away. I threw my bathrobe on the floor and grabbed Tim by the cock, rubbing it firmly through his pants. He seemed about to protest but the urge coming from his pants was overwhelming. I took that as my cue to take off his trousers.

My focus then turned to Tom and the same action had the same result. Soon both fellas were pantless with bulging stiffies pointing up in the air at me.

I took Tim's raging boner in my mouth slurping on it and licking the pre-come from the tip. Then I lead Tom by the cock around behind me and guided his God's gift into my dripping smoo.

Both guys had huge smiles on their faces now and were eagerly thrusting themselves into the respective holes they were enjoying.

Pretty soon they both came. I put my bathrobe back on and asked them if that changed their views. They both admitted that it had.

Then I sent them packing and hung round waiting for the husband to wake up and give me a proper rogering.

SARAH, RANDWICK, NSW

Girls, send us a nude or topless photo of yourself to run along with your fuck story and we'll pay you $250!

SCORE $250

Score $50 if we publish your hot tonking tale! Make sure it's no longer than 300 words, and include your current address and phone number. Letters may be edited for clarity.

Each photo must be signed on the back by the F*** Pix girl in the photo. Please include your phone number and a copy of your photo ID.

☐ I hereby give THE PICTURE magazine the right to publish one of the enclosed photos of me. I am over 18 years of age. Any persons sending F*** Pix photos without the written permission of the subject will be liable to criminal prosecution.

☐ I give permission for my photo to be used on the Internet.

☐ Tick if you do not wish us to provide information about you to any organisation not associated with this competition.

NAME _____

ADDRESS _____

_____

_____

DATE OF BIRTH _____

PHONE _____ POSTCODE _____

SIGNATURE _____

ME AND the missus had attended the christening of a three-month-old baby, born to one of my wife's good friends.

After leaving the church we returned to the parent's place for some celebratory drinks. After several schooners I heard a noise in the adjoining room and on looking inside I saw the mother about to breastfeed the baby. I went to go but she saw me and asked if I wanted to watch. I said I did.

She opened her blouse and took one of her beautiful full breasts into her hand and put the baby to the nipple. The kid sucked for a few minutes then went straight to sleep.

Coyly she asked if I'd be willing to milk her. I readily agreed and took both her milk jugs in my hands and gently massaged them. She sighed in pleasure, not even noticing the milk seeping from her tits.

Then she did notice and asked if I wanted a taste. I was up for anything at that stage, so I went the lick.

As I was suckling on her nip I noticed her hand wander down to her lap where she started to finger herself. I decided I could be of help in that regard and removed her hand, inserting two of my own fingers into her snatch.

She thrust herself forward to meet my fingers and shuddered, quite unexpectedly, as my clumsy gropings brought her to swift orgasm.

I massaged her pussy for a time, until she pulled me forward and grabbed my cock. She undid my pants and pulled my cock out.

She spread her legs wide and I thrust my cock deep into her. The pressure mounted and she exploded with another orgasm just before I shot a load of man juice inside her.

Then she went back to feeding the baby.

D.R., REDCLIFFE, QLD

INTERNUTTERS

SEND US YOUR FUNNY PICS!

picturemagazine
ThePictureMungo
www.picturemag.com

HOME-MADE IS BEST

It's for the wife's birthday.

TOFU, OR NOT TOFU – THAT IS THE QUESTION!

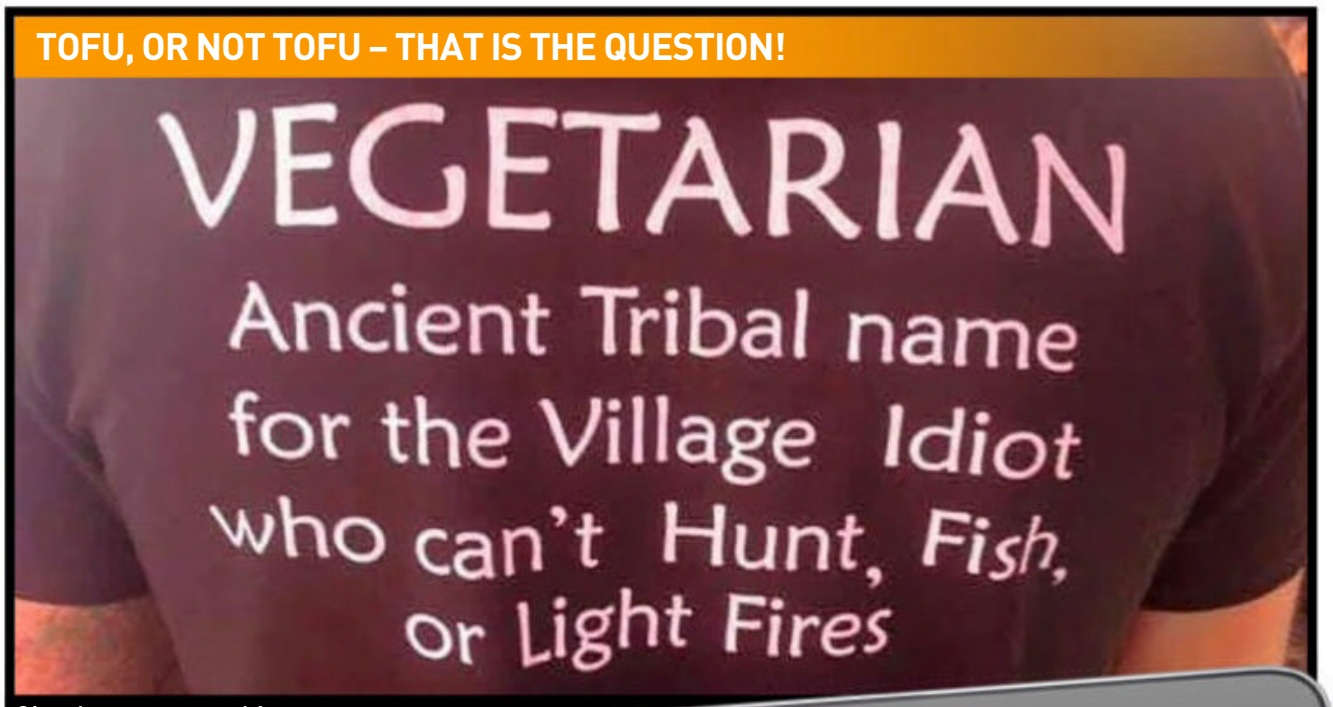

Give that man a steak!

GO HARD

And the more reps the better.

LUNCHTIME IN DUBLIN

Actually, I ain't that hungry – hold the potato.

FORKING HELL!

PIC OF THE WEEK

Skateboards are for wimps.

SEND US YOUR JPEGS! Seen something HIGH-LARIOUS on the world wide web lately? Tag it INTERNUTTERS, forward it to ***picture@bauer-media.com.au***, and if we piss ourselves laughing we just might run it in the magazine. Get on it!

QUESTION OF THE WEEK:
WOULD YOU EVER GO TO AN ORGY?

HOME GIRLS

the Picture

GIRLS NEXT DOOR

ALL AUSSIE! ALL AMATEUR! ALL THE TIME!

JADE // 30

SUFFOLK PARK, NSW

Among job hunting, visiting Brisbane, getting naked on the beach, going to music events and mixing with charlatans at psychic fairs, 30-year-old American visitor Jade is getting a taste of the local bratwurst. "I've been dating an Australian guy and it is the best sex ever." ***What makes it so 'best ever'?*** "We are super compatible. He is attractive but also open to experimenting." ***Hold the Bunsen burners. What was your last experiment?*** "Swallowing each other's spit." ***Yeah, sounds, erm, great.*** "It was delicious. It is fun to be messy." ***What is next on the list?*** "Butt stuff." ***Yours or his?*** "We'll see how it goes." ***The world seems to be split between anal fans and those who hate it. In which camp are you?*** "Like it. Need the proper angle and not an ass virgin dude." ***Blokes who've done some time should be right up your alley. Your chocolate one, that is.*** **WOULD YOU EVER GO TO AN ORGY?** "Sure."

"I like anal"

BREANNA // 27

SPOTSWOOD, VIC

"I'm looking for a few girls to have a fuck fest with me and my boyfriend," explained horny childcare assistant Breanna. ***Have you had group shags before?*** "Yes, but only with other guys. I've been in the middle with three guys fucking me. It was intense and fun. But now it's my boyfriend's turn to get group fucked!" ***We bet he's not complaining about that. How are you finding these girls?*** "Well they're a bit harder to find than guys, so we might have to start using the internet and putting some ads up, but we just get contacted by loads of dudes." ***The internet is a lonely place.*** **WOULD YOU EVER GO TO AN ORGY?** "Definitely. It's something I'm very keen to try in the future. In fact, that's what kind of porn I watch most."

CHARLIZE // 29

ORANGE, NSW

Trust us, you wanna be around when Charlize gets bored. "When I've got nothing to do I usually start playing with myself," laughs the frisky farmer. ***Not got any fuck buddies you can call up?*** "Oh yeah, I've got heaps! But sometimes in the middle of the day it's just easier to slip my hand down my pants and have a little rub." ***What kind of fap fodder do you enjoy?*** "I love interracial porn. I like seeing big black guys fucking white chicks. That's such a turn on. Maybe because I've never slept with a black guy before." ***What's the craziest thing you've done sexually?*** "I'm a swinger, so I've been to sex parties and stuff before. There's not much I haven't tried!" **WOULD YOU EVER GO TO AN ORGY?** "Already have and I absolutely loved it!"

BLUE MOON // 21

BYRON BAY, NSW

"I recently did my first erotica shoot with my partner," says 21-year-old model Blue Moon. "What started off as 'implied erotica' quite quickly escalated. It is easy to get carried away when you're having fun in front of the lens." ***What do you have planned for your porn career?*** "I want to be a part of opening up nudity and sensuality to the wider world, encouraging others to enjoy and engage in 'sexploration' without feeling shame or embarrassment. I also want to see the stereotypical perspective on porn and sex workers change. It's normal to go and pay a musician to play a show, because you want music and to support their passion. But there is such a lack of appreciation for sex workers – everyone seeks pleasure but won't support those who want to provide it."

WOULD YOU EVER GO TO AN ORGY? "Yes, yes, yes! My partner and I really want to throw a 'pleasure party' someday. That's the dream."

ANGEL // 25

MORDIALLOC, VIC

If anyone has any RSI cures, they should flick them off to 25-year-old Angel. Because she's been flicking something else a lot lately. "I've been enjoying playing solo recently. I am just such a busy girl and there's no better way to wind down after a big hard day than indulging in a little self-love." ***Do you get out the gadgets or opt for low-emissions handiwork?*** "Both. You gotta have variety." ***What is your toy of choice?*** "My fave is always a vibe something with lots of speed and pattern options so I can take my time building up. I would love to try something double-ended. Hopefully with a pretty girl or a really adventurous guy." ***Ever used a butt plug yourself?*** "I have a really cute little one with a gemstone in it. It makes everything so much tighter." ***Sounds promising.***

WOULD YOU EVER GO TO AN ORGY? "I definitely will one day."

"I gave him the slowest blowjob"

BEA // 21

QUEENSTOWN, NZ

"I recently tied a man up in bed," confessed 21-year-old Bedroom Babe Bea. "It was his idea but I happily went along with it." ***Was that the first time you've ever tried anything with ropes?*** "Yes, but I'd be excited to try it again. Except maybe I'm the one getting tied up. He seemed to be really enjoying himself." ***What did you do to the bound bloke?*** "Lots of teasing. I would touch and tickle him all over his body and just brush over his dick. Then I gave him the slowest blowjob ever and when he was rock hard I hopped on and rode him like crazy until he blew inside me." ***If you're looking for more volunteers to tie up, you know where to find us!***

WOULD YOU EVER GO TO AN ORGY?

"Maybe. It'd have to be with the right people and have an equal number of men and women."

$200 BEDROOM BABE

PELLA // 27

PORT MELBOURNE, VIC

"I love to show off my body," says generous Pella, 27. ***Sharing is caring. Where do you show it off?*** "I like to flash my friends and sometimes I flash random guys when I'm in the passenger seat of a car." ***We'll be keeping our eyes peeled. Do you like fucking outdoors, too?*** "I really enjoy the thrill of maybe getting caught." ***Strangest place you've ever had an alfresco fuck?*** "On a train. It was late at night and I was coming home with a guy I was seeing and all the bumps got us a bit toey, so he slid his cock out of his pants and I hitched up my skirt and sat on his lap. He only lasted about 30 seconds, but that was fine by me as we were nearly at our stop." ***Sounds like quite the ride.***

WOULD YOU EVER GO TO AN ORGY?

"Yes, I really want to, I just have to build up the courage. I love watching gang bang porn, so it would be the logical next step."

"I like to flash random guys"

HAYLEY // 22

CARINDALE, QLD

Firemen beware! Hayley here is coming for your hose. "I need to fuck a fireman," reveals the 22-year-old. "Then I would have fucked all the emergency professions." ***Which has been the best so far?*** "The cop for sure. We got to use all his police utensils - cuffs, baton, you name it! He made me discover that I enjoy being dominated." ***You're normally the one in control?*** "Yeah, usually I take the lead, which I quite enjoy too, but it was nice to try something different and be far more submissive." ***What are your views on bum fun?*** "I tried it with an old boyfriend and didn't love it, so unless a new partner really wants to try it with me, I don't think I'll be doing it again. Not my cup of tea." ***At least you gave it a crack.***

WOULD YOU EVER GO TO AN ORGY? "No way, I'd be far too self-conscious with all those people watching me have sex."

HEATHER // 28

PARADISE, SA

"I got busted having sex by my flat mate last week," explained the 28-year-old caterer. "It was super embarrassing." ***She didn't fancy joining in?*** "No way, she's the biggest square. My boyfriend was fucking me doggy in the lounge room, when my flat mate walked into the room and we made eye contact and she froze up. She stood there for a few seconds staring straight into my eyes before quickly turning around and running out. I think I've scarred her for life." ***Maybe you gave her some ideas?*** "I doubt it. She probably thinks the only way you can have sex is missionary." ***Sounds like you need to teach the young lady a think or two!***

WOULD YOU EVER GO TO AN ORGY? "Maybe. I've never thought about it or been offered. Maybe after a few drinks I could be swayed."

HOME GIRLS

GO HARD! GO HOMIES!

MARIANNE // 22

DONCASTER, VIC

"I'm really into using butt plugs at the moment," says adventurous Marianna, 22. "They make everything down there feel tighter." ***Who got you into them?*** "A girlfriend was telling me about how she used one and it made vaginal sex feel better. I never really thought of that because I'm not too interested in anal, but it definitely does tighten up your pussy while you're being fucked." ***Any other sex toys you enjoy using?*** "Just my vibrator. That's perfect for when you're getting penetrated deep while riding cowgirl." ***Ever use it when you're by yourself?*** "No, I don't masturbate much at all. And when I do I just use my fingers." **WOULD YOU EVER GO TO AN ORGY?** "I don't think so. It would all be a bit much for me I think."

MEL // 41

WERRIBEE, VIC

Mel, 41, reckons she's the Scorsese of smut. "I'm getting very good at filming sexy home videos with my man," admits the Werribee local. ***What do you do that sets your films apart?*** "We like to mix it up between POV and just chucking the camera on a tripod and going for it." ***What's your fave?*** "I like the POV when he's holding the camera looking down at me sucking his dick. I think that's very sexy and always turns me on when I watch it back." ***Have you shared these videos with anyone? Or put them online?*** "Not yet. We're thinking of uploading them to PornHub but my partner is a bit worried in case someone he knows sees it." ***You're not worried about that?*** "I'm naked in a magazine, aren't I!?" **WOULD YOU EVER GO TO AN ORGY?** "Yes, definitely. Not by myself though, I'd want my partner to be there and have him watch me get fucked by other guys. That thought really turns me on."

MOBILE HOMIES

SEXY SNAPS FROM ACROSS OZ

SAL
24

BRONTE
21

EMILY
20

DIAMOND
29

SUE
28

MIMI
23

SCORE $150!

GOT A MOBILE PHONE? OF COURSE YA DO! GOT BOOBS? BEAUT! SNAP A SAUCY SELFIE AND SEND IT OUT WAY. WIN CASH

SHARON // 26

WESTMEADOWS, VIC

Sharon here is a firm believer in the old adage that age is just a number. "I had sex with a 55-year-old recently," confessed the barmaid. ***How did he compare to his younger counterparts?*** "He was great. I think older guys are way better in bed." ***Why do you reckon that?*** "They've got more experience. They know what to do to make a girl happy." ***Buy her a bottle of Passion Pop?*** "No, I find older guys are much better at going down on me. They might not have as much stamina, but that means they have to use other means to please – like their tongues!" ***Makes sense.***

WOULD YOU EVER GO TO AN ORGY?

"Hopefully one day. So if anyone sees this then send me an invite!"

"Older guys are better at going down on me"

NOTHING BUT THE BUM

CASS
MELBOURNE, VIC
"I had sex in public"

ROSE
PERTH, WA
"I went skinny-dipping"

NIKKI
RANDWICK, NSW
"I wanna go to an orgy"

PAIGE
REDCLIFFE, QLD
"I give great head"

ALEXA
BRADDON, ACT
"I got nude in the street"

ELLEN
ADELAIDE, SA
"I love my bum pinched"

PHILIPPA // 24

NEW PLYMOUTH, NZ

"I'm trying to convince my partner to do anal," says this cute Kiwi. ***Why doesn't he want to?*** "It's a she, I'm dating a girl at the moment." ***Oh, choice as bro. What's her problem with taking it up the date?*** "She's just scared. She says it's an exit only passage." ***What do you two normally get up to between the sheets?*** "We have a few toys we like to use. I have a double-ended dildo which is great fun – we both put that inside us, then our vagina's meet in the middle and we rub our clits together." ***Oh, that's real choice! Ever thought about getting another person in the mix?*** "We've had a threesome with another girl once, but I don't think we can do it again. We both got quite jealous."

WOULD YOU EVER GO TO AN ORGY?

"No, that's not my thing at all."

"We rub our clits together"

"I had sex in a swamp while camping"

$200 TOP TITS

TINA // 22

MELBOURNE, VIC

If you've got a foot fetish, then Tina is the girl for you: "I own over 100 pairs of shoes and I love wearing stilettos while I'm having sex," the 22-year-old Melburnian STRUTTED. "I also enjoy wearing lingerie – it's such a turn-on." ***Do you have a fella in your life?*** "No, I'm single and I love the freedom. I'm not into one-nighters but if I really need a fuck, my ex is always there to help me out." ***You look pretty comfortable in the bush; have you ever been rooted outside?*** "Yeah, I once had sex in a swamp while on a camping trip. It was a lot of fun." ***You're lucky a Yowie didn't join in.***

WOULD YOU EVER GO TO AN ORGY?

"Who's to say I haven't been already."

HOME GIRLS

GO HARD! GO HOMIES!

SOPHIE // 23

GOLD COAST, QLD

Smut casting agents should look no further than this 23-year-old aspiring starlet. "I love porn; it gets me off all the time. My man brings THE PICTURE mags home every week because he knows I like to look at them. I have made my own porn with him and the porn movie lasted about 45 minutes. We are planning to make another one in the near future." ***For major theatrical release?*** "No-one else gets to see it because it's too amateur." ***Gosh darn it.*** "I think everybody would be pissing themselves if they saw us." ***They'd probably be doing something else to themselves.*** "Any porn is awesome and great for your health. People who say they don't look at it are lying. I'd love to have sex with Kiki Vidis next." ***We'll let her know.*** **WOULD YOU EVER GO TO AN ORGY?** "Yes. I want to tick that off my to-do list this year."

TAMMY // 25

REDFERN, NSW

And the award for the BRAVEST ROOT goes to this 25-year-old dancer: "I always wanted to do it in a movie cinema, but afterwards I ended up in hospital." ***What the fuck happened?*** "He went really hard and I got a terrible carpet burn on my back. I didn't enjoy the sex that much, either." ***Our hat goes off to ya. Are you seeing much ACTION at the moment?*** "No, I'm single and spending most of my time sleeping when I'm not at work. I go for tradies and can spot them straight away by their fluoro work shirts." ***What's so good about them?*** "They're manly, rugged and they can fix things!" **WOULD YOU EVER GO TO AN ORGY?** "Yep, but only if the people were hot."

KIM // 22

SYDNEY, NSW

"I wish I got to do Heath Ledger before he died," sighed this stunning 22-year-old student. "It's such a shame because he was so hot!" ***Would you let him wear his Joker suit?*** "No, that's too weird! I'd just like him to be himself. I love the look of Aussie surfer guys, like him." ***You'd be looking forward to summer then, right?*** "Yeah, I love hanging out at the beach in my bikini. I'm single, too." ***Are you a firecracker in the sack?*** "I'm not giving too much away, but I can be hard work to get off if a guy doesn't know what he's doing." ***Have you ever been caught in the act?*** "Just once at Manly beach. I don't want to talk about it."

WOULD YOU EVER GO TO AN ORGY? "Yes, but I'd want to wear a mask."

MIA // 20

BANKSTOWN, NSW

When this 20-year-old babe isn't hard at work as a shop assistant, she's either fanging around on a dirt bike or being BENT OVER between two guys. "Yeah, I've had heaps of threesomes, but I only get it on with guys," she told us. "For some reason that's the only combo I like." ***Is someone giving you regular servings of meat? It's packed with iron, according to the Heart Foundation.*** "Yeah, there's this guy who I can get together with whenever I'm feeling horny, which is most of the time!" ***Do you go off in the sack?*** "I think I do, but you'd have to ask them. They are probably readers."

WOULD YOU EVER GO TO AN ORGY? "Yes, that'd be so fun."

EBONY // 27
MELBOURNE, VIC

As you can see, tatted-up Ebony doesn't mind a little prick on her skin. But don't even TRY to put any bigger pricks anywhere near her 27-year-old bumhole. ***Is there anything you don't like in bed? Besides some bloke giving you the old DUTCH OVEN, that is.*** "Anal. I'm just not into it." ***What do you get off on, then?*** "A bit of everything. It keeps it interesting." ***Everything, eh? Even transsexual midgets?*** "No, but I wouldn't mind watching some midget porn. Just to see." ***We like a little action round here, too. BOOM BOOM! What else are you into outside of the bedroom?*** "I collect weird dolls in coffins. They're of dead celebrities." ***Is there a Tony Abbott one?*** "No." ***Fred Nile?*** "No, they're American."

"I get off on a bit of everything in bed"

"Doggy style is the best for me"

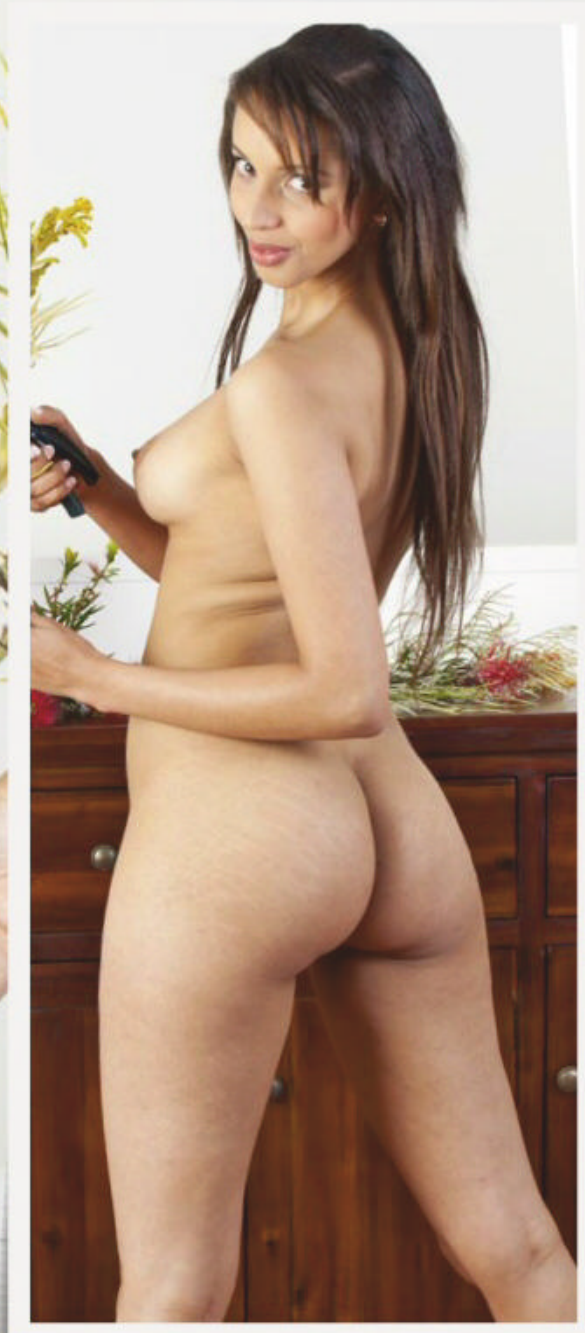

ELIZABETH // 23

HUNTER VALLEY, NSW

As you can see, Elizabeth digs trimming bush. She's not bad at gardening, either. When she isn't blazing away with the secateurs, the 23-year-old automotive parts interpreter is getting fast and furious on her KX80 dirt bike. ***What do you like about chookies?*** "Everything. You go where you want, you're not on the road – no-one hassles you." ***Sounds good to us. What's best about your body?*** "My boobs. They're always fun to play with." ***Has more than one person played with them at once?*** "No, not yet." ***What do you get up to in bed?*** "Lots of fondling and canoodling. And not much sleep." ***Insomnia, huh? What's your favourite position?*** "Doggy style, I guess, is the best for me. It just feels better."

SAM // 20

BRISBANE, QLD

"Once I've had a few drinks, I'm really crazy and wild," warned this awesome 20-year-old. ***Do you head-butt bouncers and that?*** "No, I have sex in public places, do nudie runs and loads of stuff I can't remember." ***Sam likes blokes to last 40 minutes before they hit the gravy stroke, but she won't hold it against you if you don't.*** "If he lasts 20 minutes then that's OK, too. It's important he gives me good oral sex, though. And doggy after that is great." ***What are you doing this weekend, Rach?*** "Going to a party. I'll probably end up having sex there with my boyfriend – we always get around to it. Somewhere."

WOULD YOU EVER GO TO AN ORGY? "I could definitely be talked into that."

PANTS BUSTER

NITRIC OXIDE BOOSTER

Our top-selling pill for the past 5 years.
All natural and safe ingredients.
Maximise blood flow when you need it.
Libido booster. Exclusively imported from Europe.

BIGGER, HARDER ERECTIONS EVERY TIME.

BUY ONLINE
SouthPacificLabs.com
OR BY MAIL ORDER

NAME : _____
ADDRESS : _____
_____
STATE : _____ POSTCODE: _____
PLEASE ACCEPT MY PAYMENT BY:
(circle one) MONEY ORDER / CHEQUE / VISA, MASTERCARD, AMEX
CARD NO: _____ EXPIRY: _____ CVC: _____

BY MAIL: South Pacific Laboratories
Suite 370, 4 Young St,
Neutral Bay, NSW, 2089

☐ ONE BOTTLE $59.95
☐ TWO BOTTLES $99.95
FREE POSTAGE

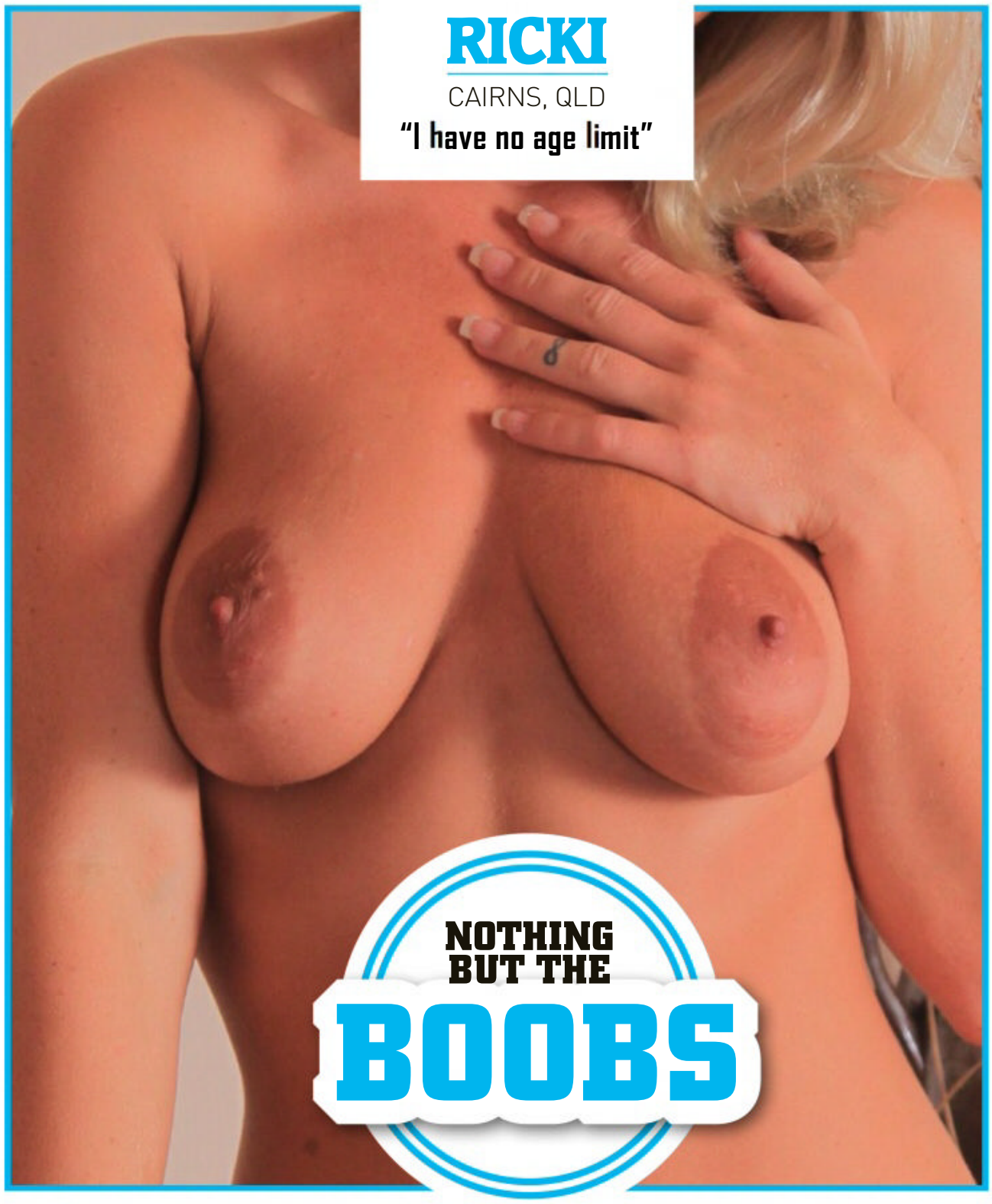

RICKI
CAIRNS, QLD
"I have no age limit"

DANNI
INGLESIDE, NSW
"DP makes me wet"

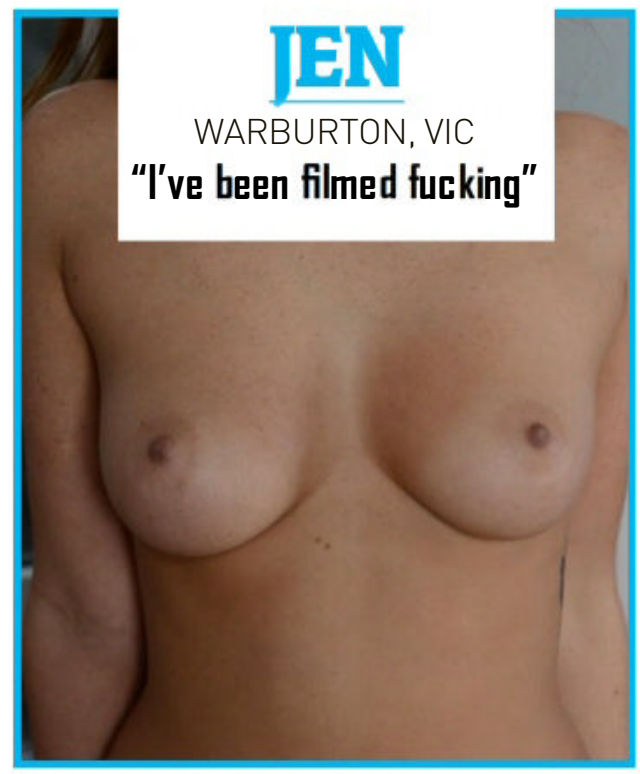

JEN
WARBURTON, VIC
"I've been filmed fucking"

HARLEY
EAST RYDE, NSW
"I've made a solo video"

PIXIE
MIDGENOO, QLD
"I had a gang bang"

HOLLY
SYDNEY, NSW
"I like being naked"

ASK ANY HOME GIRL ANYTHING YOU LIKE. *Chuck us an email at askthehomegirls@bauer-media.com.au or write to* Ask The Home Girls *c/o THE PICTURE, GPO Box 5201, Sydney, NSW 2000.*

ASK THE HOME GIRLS

NELLY // 21

ISSUE 1487

GOLD COAST, QLD

Hey babe, thanks for posing, I love seeing sexy young girls like you in the mag. You said you just started stripping – do you enjoy it?
MARTIN, PERTH, WA

NELLY SAYS: ***"I love it so much. I have such freedom when I work. Plus I'm a bit of a show pony so it makes me really horny getting my clothes off while guys watch."***

KITTY // 24

ISSUE 1487

MELBOURNE, VIC

Hi Kitty. I've always wanted to go to a sex party. Do you think maybe I could come to your next one? What do you like about them?
RILEY, SYDNEY, NSW

KITTY SAYS: ***"I don't organise them, you'll have to find the right an organiser. I love the feeling of being overwhelmed – of having dicks and clits and tits stuck in and up me. It's exhilarating!"***

TRINITY // 22

GOLD COAST, QLD

"I gave a guy head once and my jaw locked!" admitted this 22-year-old student. ***Please tell us it didn't lock SHUT!*** "No it was open. I couldn't close my mouth or speak for ten minutes." ***Fark! Are your gobby giving days over?*** "Yeah, I must have something wrong with my jaw, so I don't do it anymore. Most guys understand." ***Do ya like to receive it?*** "It's OK, but I prefer to get straight to the action." ***Now you're talking!*** "I love dancing, partying and hanging out with friends. The best way to pick me up is to buy me a beer." ***What do ya drink?*** "Something nice."

WOULD YOU EVER GO TO AN ORGY? "I haven't thought too much about it. But I would never rule it out."

ON SALE NOW!

KRISTI // 32

ADELAIDE, SA

If 32-year-old MILF Kristi is in the mood, she isn't going to piss about finding a room – or a fucking bed for that matter. "The weirdest place I've had sex is on the side of the road. We just stopped on the side of the road and decided to jump on the bonnet." ***Did passing motorists toot their approval?*** "No-one saw. The road was deserted." ***Since having a kid, has your sex life gone on the slide?*** "No, I'm not sure why not. It's just as good. I get a lot of compliments about my body. It doesn't look like I've had a kid." ***Ever give more than one person a crack at the body?*** "Me and two guys. It was fun. I would do it again. I felt really safe and looked after." **WOULD YOU EVER GO TO AN ORGY?** "Yes. I really want to do that."

"I've had sex on the side of the road"

"I'm an exhibitionist"

SANDRA // 22

GIPPSLAND, VIC

"I'm a keen skinny-dipper!" exclaims an excited Sandra. "I swim naked every chance I get." ***Where's the most crowded place you've ever stripped and dipped?*** "In Croatia off a crowded boat. Over 100 people would have seen me butt naked!" ***Did you enjoy that?*** "I did. I think I'm an exhibitionist." ***It certainly sounds that way. Have you ever fucked in public though?*** "Yes, on that same trip actually. I met a hot American guy. He was one of those kind of frat football type guys, but he had a great body and we fucked on a headland overlooking the beautiful coastline." ***Sounds dreamy.*** **WOULD YOU EVER GO TO AN ORGY?** "I never say never, but I can't say that's something that I'm hoping to do any time soon."

TINA // 30

SPOTSWOOD, VIC

They say the way to a man's heart is through his stomach, but the way to Tina's heart is a little more to the south. "My partner has to go down on my regularly otherwise I won't date him." ***How often is regularly?*** "A few times a week at least." ***Do you return the favour?*** "Of course. I love sucking dick. I think giving and receiving oral sex can sometimes be more intimate than actually having intercourse." ***Where's your favourite place to root?*** "My bedroom. I have nice candles and soft lights that give it a really cosy feeling." ***Do many fellas get to check it out?*** "A lucky few do."

WOULD YOU EVER GO TO AN ORGY? "No way. That would be way too intimidating for me."

$200 AUTO EROTICA

KIM // 24

Kinky Kim loved the idea of having a threesome right up until the moment her boyfriend stuck his pecker in the other sheila: "We had our clothes off and were really getting into it, but then I got jealous and called the whole thing off. I kicked the girl out of my house and broke up with the bloke not long after." ***That didn't turn you off sex for good, did it?*** "Not at all. I like dressing up in lacy lingerie and getting into rough sex." ***Where's the weirdest place you've had sex?*** "In my neighbour's caravan. There was nowhere else to do it and it was raining. It was really fun." ***How many cars have you rooted in?*** "More than I can count - including this one that I shot in!"

WOULD YOU EVER GO TO AN ORGY?

"Maybe in the future."

SIN // 19

GOLD COAST, QLD

"Life's too short to spend your time banging just the one person," the Goldy goer reckons. "I'm never going to have just the one partner. It's a new way of thinking and there are more and more young people doing it." ***It's a whole new world. Have you ever had more than one partner at the same time?*** "Of course. I've been in a room with about eight people all fucking. There were dicks and tits and tongues everywhere. I love it." ***How many schlongs have you had at the one time?*** "I've Three. I was getting fucked doggy while sucking a guy off and I was wanking another guy." ***Women can multi-task!***

WOULD YOU EVER GO TO AN ORGY? "I've already been to a couple, but I would like to go to a big one with hundreds of people."

BRIT // 21

Blokes, form an orderly cue for this SINGLE 21-year-old babe-o-saurus. ***Can it be true, Brit?*** "What, that I'm single? Yes, I haven't found any good guys for a while and my sex life is shithouse. I want men who are good-looking, caring and smart." ***Have you checked Bunnings on a Saturday morning? Er… where do you hang out?*** "I'm a hell of a cook, I'm funny, I've been told I give a great blowjob, I love doing it doggy style and I love having a drink." ***Have you ever done something AWESOME when you're on the turps?*** "I once took off all my clothes and streaked across a local sports game in front of a heap of people – is that good enough?" ***You bet. What's the best meal you can cook?*** "I can cook a delicious pear and parmesan gnochhi. I'm great at cooking any Italian dish, really."

WOULD YOU EVER GO TO AN ORGY?

"Yep. Sounds like a lot of fun."

$400
HOMIE OF THE WEEK

RUTH // 24

MAROUBRA, NSW

"I've started dating a girl," confesses the 24-year-old NYMPH. ***So have you converted to the comfy shoe brigade full-time?*** "I don't let myself be governed by social relationship constructs." ***Riiight...*** "Basically I just fuck whoever I want to fuck. If I find someone sexy and we both wanna bang, I don't care if you're man, woman or trans!" ***You must have a good insight into who's best at what between the sheets then?*** "I definitely do. It all depends on what mood I'm in though. Sometimes I want the soft cuddles of a beautiful woman, other times I just want to get dominated by a big tough man." ***You're getting the best of both worlds, Ruth.***

WOULD YOU EVER GO TO AN ORGY? "For sure. I was meant to go to one with an old partner but I chickened out, then we broke up. If the opportunity presented itself again, I wouldn't say no. Give me all the tits, dicks and pussies!"

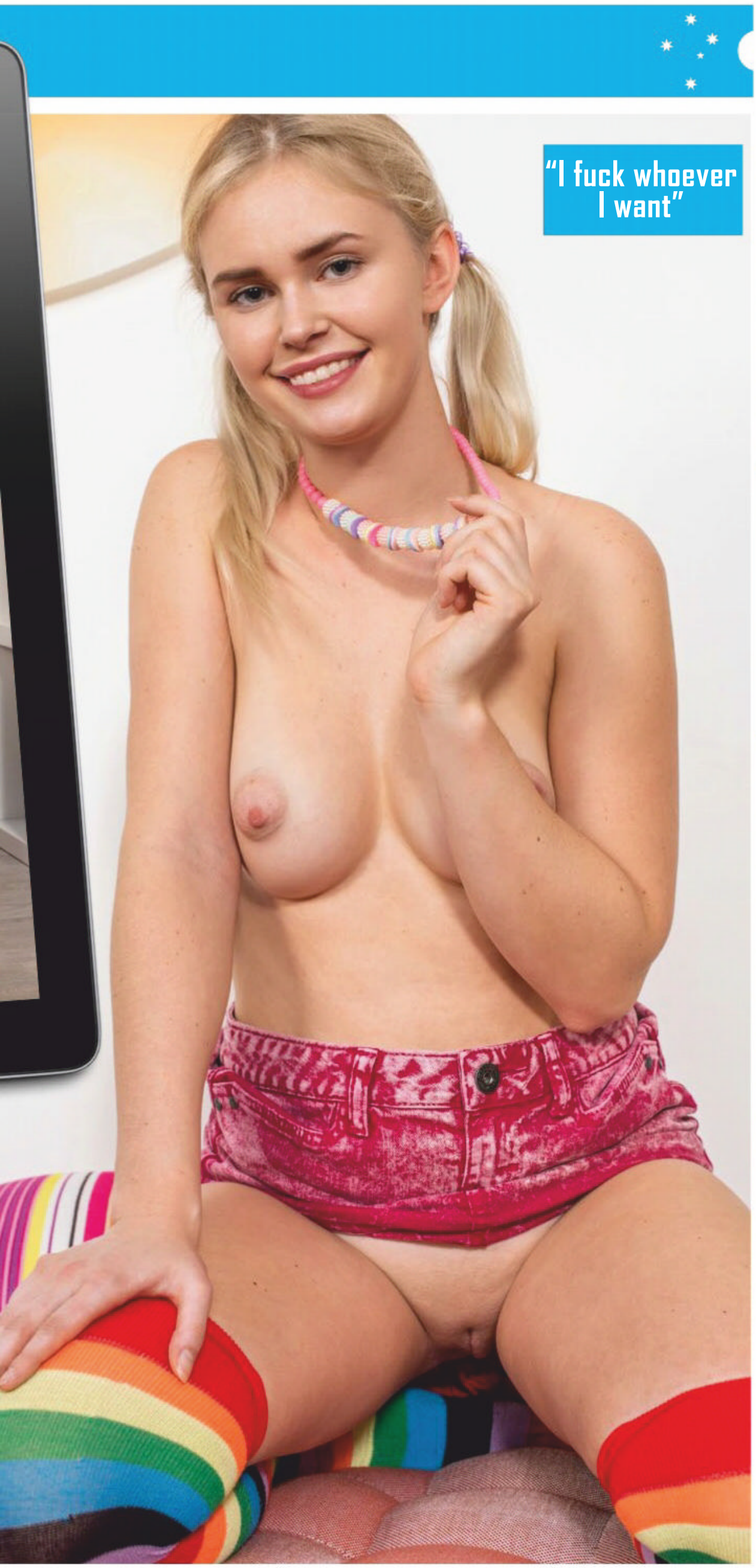

HOME GIRLS Picture

FLASH FOR CA$H!

Wanna be a Home Girl? Send us your pics and if they're suitable for publication in one of the categories below AND WE PRINT THEM, we'll fling you the appropriate cash. So get snapping, fill in the coupon, and see you nude soon!

$100	Topless Homie
$100	Bag Girl
$150	Home Girl
$200	Beaut Bum / Top Tits
$400	Bedroom Babe / Homie on Holiday / Homie with Hobbies
$400	Home Girl of the Week

Send your snaps to **HOME GIRLS, THE PICTURE, GPO Box 4088, Sydney, NSW 2000**. Each photo must be signed on the back by the Home Girl.

☐Yes, I want to be a Home Girl (please tick)

I hereby give THE PICTURE magazine the right to publish one or more of the enclosed photos of me. I give permission for my photo to be used on the Internet, and on MMS, SMS or DVD.

☐Yes, I want my photographs to be published in the next Home Girls Annual for which I will be paid $20 at time of publication.

☐By signing this agreement I signify I have read, understand and agree to be bound by the important Terms and Conditions below.

Important Terms and Conditions 1. I acknowledge and agree that the publisher of THE PICTURE magazine, Bauer Media Ltd, its licensees or assigns may publish or authorise the publication of the pictures of me in any layout or format, in whole or in part, without restriction as to changes or alterations made from time to time and accompanied by any text and/or graphics it chooses without further reference to me. 2. I hereby assign to Bauer Media Ltd the worldwide copyright to the photographs and acknowledge that Bauer Media Ltd may exercise all of the rights of the copyright owner in respect of the photographs, including using or licensing the publication of the photographs in other publications and using or licensing the publication of the photographs in any format including (but not limited to) DVD, MMS, CD-ROM or the Internet. 3. I release Bauer Media Ltd its employees, agents, related companies and assigns from all actions, suits, causes of actions, claims and demands whatsoever which I may have at any time in connection with the photographs or arising from or relating to their publication in print or electronic media, including any liability by virtue of any blurring, distortion, alteration, context or otherwise, including (but not limited to) any action for defamation. 4. I acknowledge that persons sending Home Girls photos without the written permission of the subject will be liable to criminal prosecution.

NAME _____

ADDRESS _____

_____

POSTCODE _____

DATE OF BIRTH _____

PHONE (INCLUDE AREA CODE)

WORK _____

HOME _____

MOBILE _____

SIGNATURE _____

☐Please tick if you do not wish us to provide information about you to any organisation not associated with this competition. See page 60 for Privacy Notice.

the Picture

GO FACT YOURSELF!

TRIVIA WITH TITS!

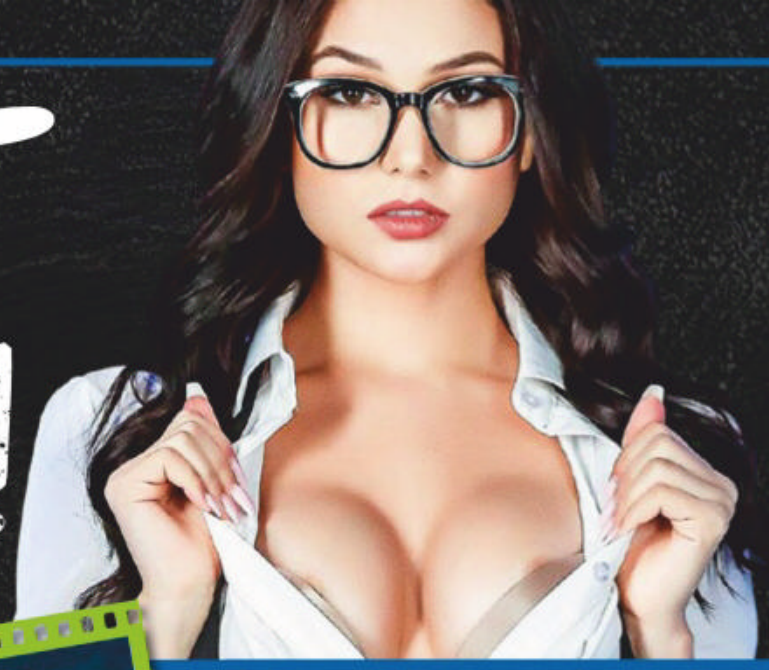

Alcohol is considered a performance enhancing drug in competitive shooting competitions.

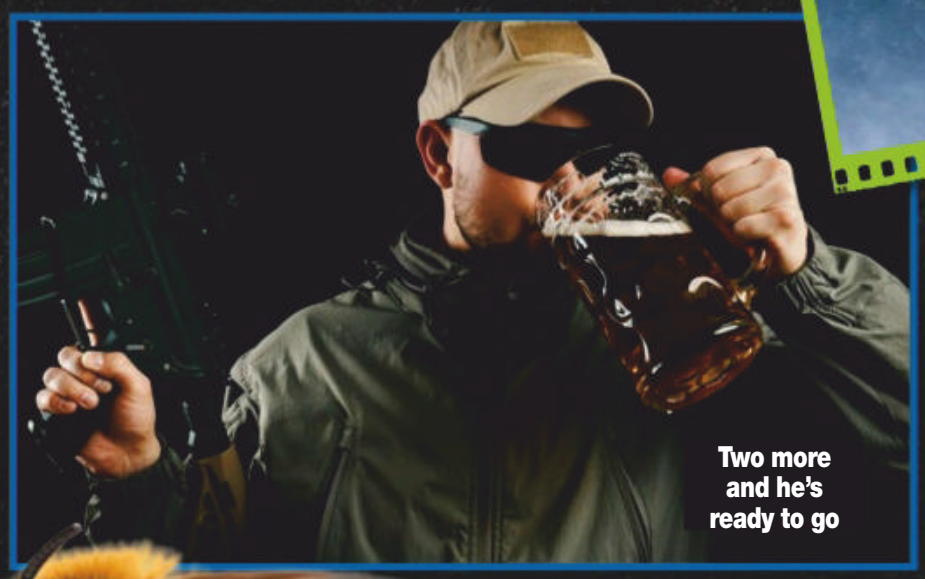

Two more and he's ready to go

10 STORIES

The height of the biggest wave ever surfed.

All apes laugh when they are tickled.

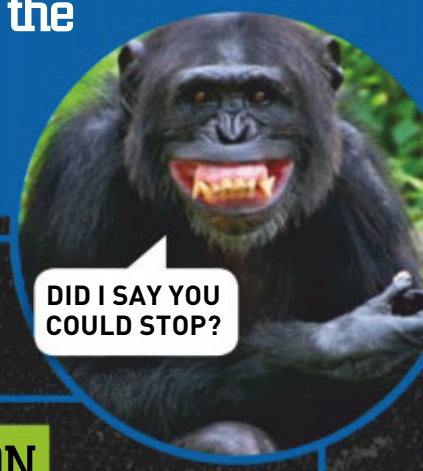

IT TAKES THE AVERAGE PERSON ABOUT SEVEN MINUTES TO FALL ASLEEP AFTER GETTING INTO BED.

WHEN A MALE BEE COMES, HIS GONADS EXPLODE AND HE DIES.

After he won the Nobel Prize, Niels Bohr was given a perpetual supply of beer piped into his house.

If a bloke never cut his beard, by the time he died it would be nine metres long.

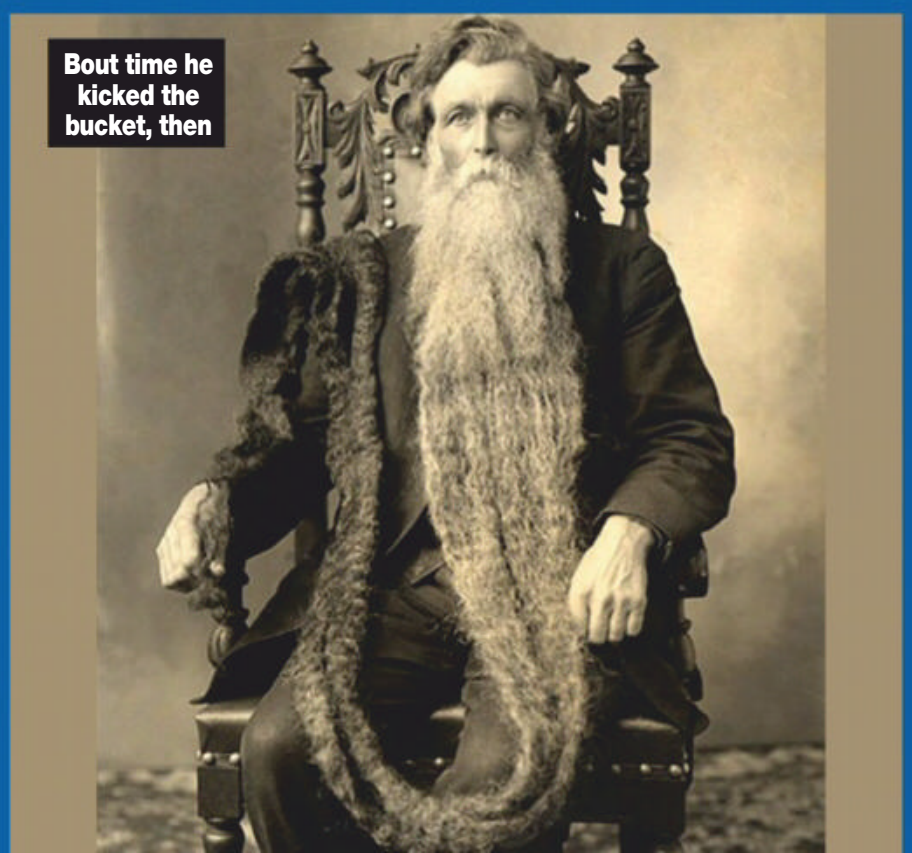

Bout time he kicked the bucket, then

CROCS CAN HOLD THEIR BREATH UNDERWATER FOR OVER AN HOUR WHILE STALKING PREY.

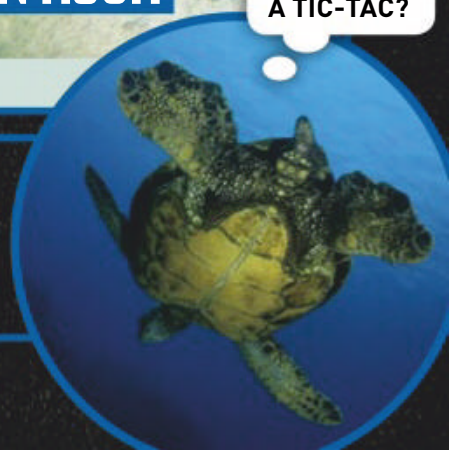

TURTLES CAN BREATHE OUT OF THEIR ARSES.

PERFECT GIFT FOR FATHER'S DAY

1938 2018

80TH ANNIVERSARY HEROES OF THE SKIES

GOLD-PLATED SPITFIRE WATCH

Limited to just 4,999 editions and individually numbered

Gold-plated casing and genuine leather strap

Officially endorsed by the Defence Force Welfare Association of Australia

In 1938, the Spitfire fighter aircraft was taken to the skies by Squadron-Leader Henry Cozens – after the renowned pilot was granted command of the first squadron to be equipped with the new RAF fighter (No.19 Squadron). With superior design and Rolls-Royce Merlin powerplant, the Spitfire fighter was to become **one of WWII Fighter Command's most strategically important, single-seater aircrafts**.

WEAR A COMMEMORATION OF THE WWII HEROES OF THE SKIES

Commemorate the aircraft that earned a place in the annals of military history on its introduction-to-service anniversary, with the *'Heroes Of The Skies' Men's Art Watch*, unique to The Bradford Exchange and officially endorsed by the Defence Force Welfare Association of Australia.

HANDCRAFTED WITH GOLD-PLATING AND GENUINE LEATHER

This handcrafted watch's face showcases original art of iconic Spitfire fighters, high above the British landscape. Surrounded by a gold-plated stainless steel casing, the face also depicts a time dial, embellished with the dates: 1938 and 2018. For the perfect finishing touches, the precision Quartz movement watch features a genuine leather strap, and is engraved on the reverse with further commemorations of the 80th anniversary and a schematic of the aircraft.

NOT AVAILABLE IN STORES – RESERVE YOURS TODAY!

Limited to just 4,999 editions worldwide and individually engraved on the reverse with the edition number, this Market-First tribute is accompanied by a custom-designed presentation case and a Certificate of Authenticity. It is available for just 5 instalments of $35.99 or $179.95, plus $19.99 postage and handling and is backed by our 120-day money-back guarantee. Demand from military enthusiasts and watch collectors is sure to be strong, so don't delay! Send no money now. Return the coupon or go online today at www.bradford.com.au/aircraft

For quickest delivery, order online:

www.bradford.com.au/aircraft

Quoting promotion code: 106702

©2019 The Bradford Exchange Ltd. A.B.N. 13 003 159 617 526-FAN27.01

PAY NOTHING NOW

THE BRADFORD EXCHANGE

Please Respond Promptly

YES! Please reserve the **"Heroes of the Skies Men's Art Watch"** for me as described in this advertisement. I understand I need pay nothing now.

Mr/Mrs/Miss/Ms____ First Name: _____

Surname: _____

Address: _____

_____ Postcode: _____

Phone: _____

Email: _____

Signature: _____

1. **ONLINE** at **www.bradford.com.au/aircraft** **quoting promotion code: 106702**
2. **MAIL** no stamp required, to: **The Bradford Exchange, Reply Paid 86369 Parramatta NSW 2124**
3. **PHONE: Toll-Free 1300 725 103 8am-5pm** Mon – Fri

For Father's Day delivery, we must receive your coupon, or your order online by 12pm Wednesday, 21st August 2019 for regional areas or Monday, 26th August 2019 (online by 12pm) for Australian Eastern Seaboard. Please allow between 2-10 business days for delivery. All sales subject to product availability and reservation acceptance. Credit criteria may apply. Our privacy policy is available online at www.bradford.com.au. You must be over 18 years old to apply. From time to time, we may allow carefully screened companies to contact you. If you would prefer not to receive such offers, please tick this box. ❑

BIGGEST PORN MOVIE OF ALL TIME

FREE SAMPLE* ROCK SOLID ERECTIONS

BEST FORMULA EVER! We are so sure that you will love our HARDMAN PENIS PILL that we are offering a FREE SAMPLE to everyone who spends at least $50.00 from this ad (see T&Cs below).

- HARD ERECTION every time. GUARANTEED
- PENIS WILL FEEL AND LOOK BIGGER
- POWERFUL ORGASMS
- LAST LONGER

ALL NEW

FREE SAMPLE MM01 (USUALLY $15) WHEN YOU SPEND $50

HARDMAN PILLS "STRICTLY LIMITED OFFER"

BUY 4 MM02 $48 (SAVE $12), BUY 8 MM03 $90 (SAVE $30)

T&C's: *Free sample when you spend at least $50 from this ad. As with any supplement you should check with your doctor before consuming.

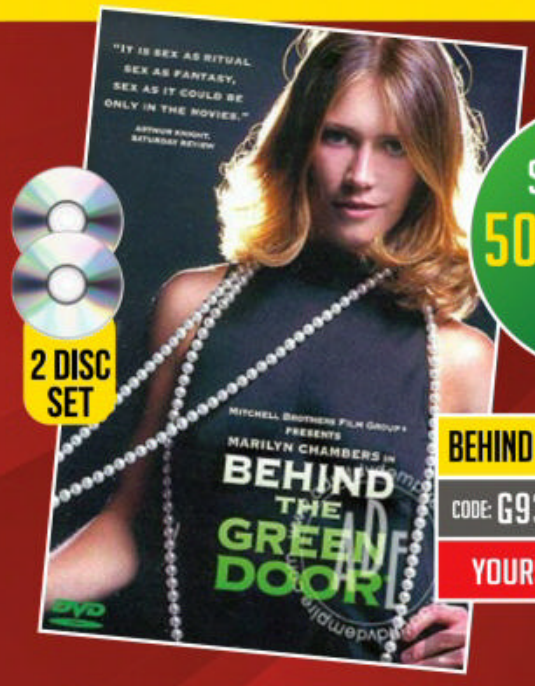

2 DISC SET

SOLD OVER 50 MILLION COPIES

BEHIND THE GREEN DOOR
CODE: G93 ~~USUALLY $59.00~~
YOURS FOR: $30.00

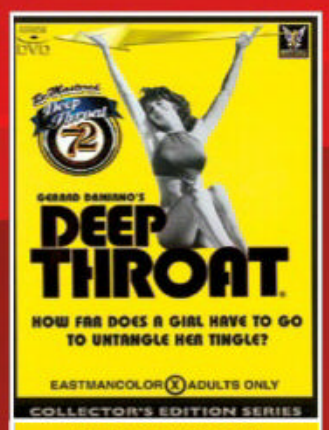

DEEP THROAT
CODE: G94 ~~USUALLY $49.00~~
YOURS FOR: $30.00

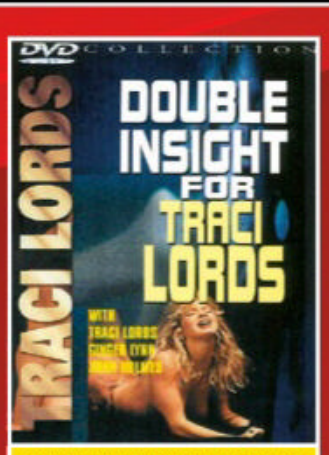

DOUBLE INSIGHT FOR TRACI LORDS
CODE: G95 ~~USUALLY $49.00~~
YOURS FOR: $30.00

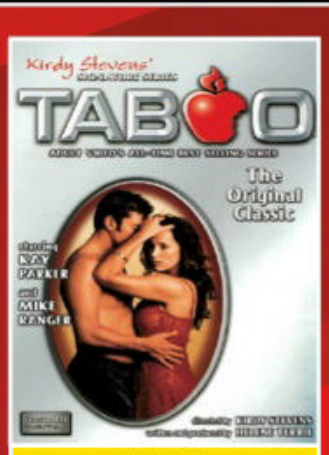

TABOO
CODE: G96 ~~USUALLY $49.00~~
YOURS FOR: $30.00

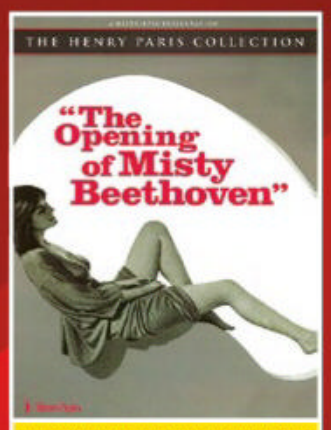

THE OPENING OF MISTY BEETHOVEN
CODE: G97 ~~USUALLY $49.00~~
YOURS FOR: $30.00

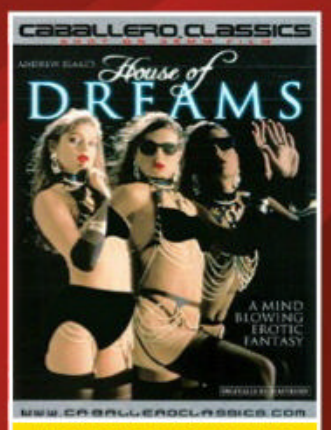

HOUSE OF DREAMS
CODE: G98 ~~USUALLY $49.00~~
YOURS FOR: $30.00

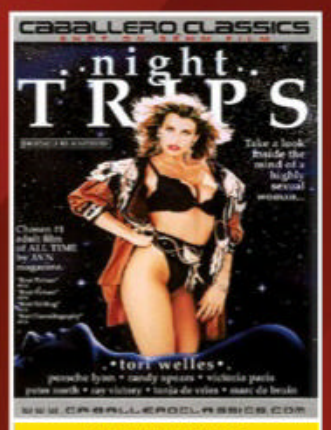

NIGHT TRIPS
CODE: G99 ~~USUALLY $49.00~~
YOURS FOR: $30.00

VIRGINS FIRST TIME
CODE: G100 ~~USUALLY $45.00~~
YOURS FOR: $25.00

I OFFER MY WIFE TO OTHERS
CODE: G101 ~~USUALLY $45.00~~
YOURS FOR: $25.00

THE DEBAUCHERY MANSION
CODE: G102 ~~USUALLY $45.00~~
YOURS FOR: $25.00

SEX ANALYSTS
CODE: G103 ~~USUALLY $45.00~~
YOURS FOR: $25.00

STORMY'S SECRET
CODE: G104 ~~USUALLY $45.00~~
YOURS FOR: $25.00

JENNA SATIVA LOVES WOMXN
CODE: G105 ~~USUALLY $45.00~~
YOURS FOR: $25.00

SPECIALS !!

BUY ANY SIX DVDS FOR $120 OR ALL 13 DVDS FOR $190

PHONE ORDERS: 1300 928 165 LINES OPEN 9AM – 6PM EST

BY MAIL: GOLD HOME CINEMA. PO BOX 373, EARLWOOD NSW 2206

NAME: .....

ADDRESS: .....

.....

STATE: ..... POSTCODE: .....

PHONE*: ..... *OPTIONAL-only used if we need to discuss your order.

☐ MASTER CARD ☐ VISA ☐ AMEX ☐ CHEQUE ☐ MONEY ORDER

CARD NO: .....

EXPIRY: ..... CVC: .....

SIGN: .....
I certify I am over 18

FREE SAMPLE MINIMUM ORDER VALUE $50

☐ MM01 Hardman Penis Pill x 1

☐ G93	☐ G98	☐ G103
☐ G94	☐ G99	☐ G104
☐ G95	☐ G100	☐ G105
☐ G96	☐ G101	
☐ G97	☐ G102	

☐ MM02 ☐ MM03

TOTAL	$
ADD POSTAGE	$10.00
TOTAL	$

PICGREEN